REMEMBER!
Albany is a City of homes! It wouldn't be if it were not for your local merchants. Houses do not make a City. Support them, your property values depend on it!

Albany Times

IMPORTANT NUMBERS
Albany Times.....LAnd. 5-1510
Police Dept.....LAnd. 5-7300
Fire Dept.....LAnd. 5-7140

★ ★ ★ The Only Newspaper Printed and Published in the City of Albany ★ ★ ★ ★ ★ ★ Declared a Legal Newspaper by Act of Superior Court for Alameda County ★ ★ ★

VOL. XXII | ALBANY, ALAMEDA COUNTY, CALIFORNIA, | FRIDAY, OCT. 12, 1956 | Number 4

DR. BRYAN RESIGNS AS HEAD OF SCHOOLS

Dr. Paul C. Bryan tendered his signation to the Board of Education at its regular meeting held Tuesday, October 9, as Superintendent of Albany City Schools, fective June 30, 1957. Dr. Bryan, o is this year completing his urth four-year contract as superintendent, stated in his letter of signation that he is retiring from ployment in the field of education. He and his wife will first avel in Europe for several months d then enter a business enterprise th their son, Paul Junior, in Fairld, California.

The board accepted the resignaon and unanimously voted a connendation to him for his years of tstanding service and accompshment. It was further moved by board that Dr. Bryan be enployed as consultant to the board ll to his successor from July 1 September 30, 1957, such period be inclusive of his accumulated cation time, and at the same salry as he is presently receiving.

The board members individually pressed their appreciation to Dr. yan for his years of service to children and parents of Albany ll their feeling of personal loss at that of the School District th the retirement of an outstandg superintendent of schools.

Teen-agers Plan Harvest Dance

A blending of Autumn and Halween have influenced plans for Harvest Dance to be given by Ambrosian Teen-Age Club of Ambrose's Church on Friday, t. 19, from 9 to midnight in the ish hall, according to Dick Hutt, ly elected president.

John Antraccoli and his orchesa will provide the music for this pular annual event through the rtesy and cooperation of American Federation of Musicians, Local AFL-CIO by a grant of the perrmance trust fund.

Bank of America Announces New Student Contest

Manager William McAuley of Bank of America's Solano Avenue branch announced today that again this year the statewide bank is offering its Achievement Awards program, under which $44,900 in cash prizes are awarded annually to outstanding California high school seniors.

McAuley said approximately 560 high schools with more than 125,000 senior students enrolled are expected to participate.

In addition to 372 cash awards ranging from $25 to $1,000 there will be more than 5,000 trophies, certificates and ribbons.

In the program's nine-year history, awards totaling nearly a quarter-million dollars have been made to more than 1,000 young persons. Winners may use the money for any purpose, but McAuley said experience has shown that most of them defray college expenses with it.

The program's purpose, he added, is to honor scholastic achievement and citizenship and promise of service to society.

The selection process begins with the high schools themselves in February. School winners then advance to zone competition in April. Final judging is held and top awards made in May.

Four major fields of study are covered: science and mathematics, fine arts, liberal arts and vocational arts.

Christmas Seal Pre-Campaign Work Finished

It's only October, but already Albany has completed part of its preparations for Christmas.

Folding of TB Christmas Seals which, for the 50th consecutive year, will make their appearance on the nation's holiday scene, has been finished here, under direction of Mrs. Lewis M. Howell, Albany's 1956 Christmas Seal sale chairman.

The penny holiday stickers will go on sale in mid-November to raise funds for work of the Alameda County Tuberculosis and Health Association.

Those who aided Mrs. Howell on the folding project were Mrs. Herbert Scheer, Mrs. A. Williams, Mrs. Phil Cooper, Mrs. C. E. Lindstrom, Mrs. E. E. Combs, Mrs. A. Popov; Albany's Senior Citizens Club and the following members of the Jay-C-Ettes, Mrs. Robert Hughes, president; Mrs. Edward Coulon, Mrs. Gerald DeMaria, Mrs. Norman Jacobson, Mrs. John Peterson, Mrs. Lawrence Schultz, Mrs. Robert Walton, Mrs. Edward Willis, Mrs. Don Zappala and Mrs. Eugene Crosetti.

Dinner to Mark Anniversary of United Nations

The eleventh birthday of the United Nations will be observed in Albany at a dinner to be held in the cafeteria of the Cornell School on Thursday evening, Oct. 25, at 6:30.

Mayor Lewis M. Howell will act as Honorary Chairman and Judge Louis J. Hardie, chairman of the evening. Mrs. Charles Keppel, vice president of the Albany Chapter of the American Association for the United Nations, is in charge of the arrangements.

Albany is fortunate in having as its guest speaker Sir Robert Hadow, Consul General of Great Britain. He will speak on the Suez Canal crisis — a subject of vital interest to everyone at this time. Dr. Florence G. Harris, president of the Albany Chapter, AAUN, will introduce the speaker.

Tickets for the dinner are $2.50. Reservations may be made by calling LA 5-7729. All seats reserved.

Marin Carnival Adds Big Feature

Latest in arrangements for the Saturday, Oct. 13, Marin PTA Wonderland Carnival is the cartoon booth which will feature David Banks, an Albany High School student.

David, a great attraction at last year's carnival, is a very talented cartoonist and will draw Disney-style Alice-In-Wonderland characters upon request.

Other recent additions include the sixth grade OKIDA Camp Fire Girls, led by Mrs. Joyce Valli, who will operate the carnival bowling game, while Mrs. Ralph Peterson's third grade Bluejay Blue Birds will staff the Clown-Face bean bag throw.

Cornell-Vista Dads Annual Paper Drive Set For This Sunday

Members of the Cornell-Vista Dads Club and dads of boys of Cub Packs No. 7 and No. 27 will be busily collecting papers this Sunday, Oct. 14.

This annual paper drive is the main source of income for both the Dads Club and the Cub Packs which are sponsored by the Dads Club.

Dads Club President Wilbur Gram urges all friends in the area to cooperate in making this drive the success it previously has been and at the same time clean out garages and basements.

He also asks that paper be on the curb on Sunday morning, tied in bundles, if possible.

Fireman Freddy Says:

Look for the Underwriters label when purchasing electrical goods. It is your sign of approved merchandise.

This Is Albany

The Public is cordially invited to attend the Albany Temple Boosters monthly afternoon dessert card party, which will be sponsored by the wives of the officers of the Albany Blue Lodge of Masons. Mrs. Cleetus Lockwood, wife of the Master of Albany Lodge, will chairman the affair; other members of her committee will be the Mesdames Mason Young, Warrent Bryant, Harold Christie, Peter Jourdan, Fred Ebert, Ray Graham, Ted Cummings, Harold Swanson, and Angelo Pavoni.

The party will be held at the Albany Masonic Temple, 533 San Pablo Ave., Albany, on Wednesday, October 17. Dessert served at 12:30 p.m., with cards at 1 p.m. The proceeds of the affair will be used for the Masonic Temple fund.

☆

The Public Speaking Class and Speech Workshop at Albany Adult Center, originally planned to start last month, is now scheduled for each Wednesday evening. The class, which meets from 7:30 p.m. to 9:30 p.m. in room 116 at Albany High School on Key Route Boulevard in Albany, is instructed by Wallace McPhee. Included in the work of the class in instruction in the mechanics of the voice, the qualities of a good voice, how to improve the voice, and how to prepare various types of speeches. However greatest emphasis is placed upon actual practice in speaking.

☆

The Albany Mothers Club will hold its monthly benefit afternoon dessert whist at the Maccabee Hall, Kains and Marin Avenues, next Tuesday, Oct. 16. Dessert will be served at 12 noon, with play starting at 1 o'clock. Hostess and chairman Mrs. Marjorie Storsberg announces that the public is invited.

☆

Albany Senior Citizens group has increased its activities to include cards every Friday afternoon between the hours of 1:30 and 4:30 p.m. An invitation has been extended to Seniors who enjoy cards, or who desire to learn, to take part in the games at Senior headquarters, 850 Masonic Avenue.

☆

Eighteen - year - old Martha Jones, 116 E. San Pablo Ave., refused to divulge to police where she was headed last Saturday forenoon when she abandoned her stroller and wandered up Marin from San Pablo.

Officer Rey Terrill picked up Martha and her vehicle which had been left at the Gill Tract driveway. Both were returned to her mother who was looking for the youngster at 10th and Monroe.

☆

City Clerk Myrtle J. McLean enjoyed a week's vacation visiting friends in Santa Barbara. She reported the weather there as ideal, with its beautiful beach and surroundings. She said it was a trifle too cold for surf bathing.

☆

Fidelis White Shrine Sewing Circle will meet this coming Wednesday, Oct. 17, at 8 p.m. at the home of Mrs. Antoinette Otto at 965 Cornell Ave. to work on plans for the group's November fair. The fair will be held on November 9 and 10 at the Albany Community Church. Mrs. Katherine Rogers, president will preside at Wednesday's meeting.

☆

The regular business meeting of the Albany Senior Citizens will be held Tuesday afternoon, Oct. 16 at 1:30 p.m. at 850 Masonic Ave. Games will be played and refreshments served. President Mulligan will preside.

☆

Members of the Albany High Twelve Club will hear a very interesting program when they hold their regular meeting this Friday, Oct. 12, at noon at the Red Barn, 1742 Solano Avenue.

Milton Gordon, program chairman for the day, will have as his speaker Ramon Ramirez, assistant general manager of the Alameda-Contra Costa County Better Business Bureau. Mr. Ramirez will discuss "White Collar Frauds," a topic that should prove interesting to business and professional men alike.

President Judge Louis J. Hardie urges that all members attend and bring a guest, is possible.

☆

Happy Birthday greetings this week to Isabelle Zentner, 619 Adams St. The birthday celebrant is the wife of Police Officer Ed Zentner.

☆

Future Engineer Tatstuo (Tats) Mizumoto, 980 Cornell Ave., is working his way through college by making fancy doughnuts at the De-Lite Doughnut Shop.

Tats was a pastry chef at the famous Evergreen Restaurant on Kapiolani Blvd. in Honolulu before coming to Albany. He studies at Heald's Engineering College in San Francisco.

Industrial Auxiliary Plans Whist Party

The Emeryville Auxiliary No. 1010, VFW will hold a public whist party at the Emeryville Memorial Building on Wednesday, Oct. 17, starting at 8:30 p.m. Proceeds will go to the Auxiliary cancer fund. There will be prizes and refreshments.

City Council Acts on Nearly Two Score Items At Monday's Session

The city council spent nearly two hours and a half on Monday night in disposing of one of the heaviest agendas in several months. There were some 35 or more items on the agenda. Action of the council on some of the more important items are given herewith:

The most controversial matter to be discussed was the proposal to install traffic islands at the Ramona-Santa Fe intersection. This had been approved by the Police Department as a safety measure, but was opposed by a number of residents facing the proposed installation. The council rescinded previous action ordering installation of "temporary" islands, but referred the matter to the city engineer for further study to see if a plan satisfactory to all concerned might be found.

Postponed a week consideration of responsibility for assuming $52.50 being a portion of the salary paid Mrs. Nell Curran as director of the Albany Pre-School by the school department, but which will be withdrawn Nov. 1 on orders of the state officials, as not conforming to regulations. The council already is paying a portion of this expense but indicated it would be necessary to study the budget in order to find a source from which to draw the money.

Calvin L. Lowrey, of 2509 Lowell Avenue, Richmond, was hired as assistant city engineer at a salary of $410 per month, plus a $50 car allowance.

Referred to the Planning and Zoning Commission for its consideration a request from Jay-Vee Inc. for permission to develop a parking lot at the northwest corner of Kains and Washington Avenues, just east of the firm's establishment at the corner of Washington and San Pablo.

Referred to the city attorney the request of David L. McClanahan, 631 San Pablo Avenue, for permission to operate a refuse collection service on a stated fee basis, and covering materials other than wet garbage. City Attorney Foley was requested to check the terms of the city's contract for garbage collection to see if such a move might not be in conflict with the contract.

The council held over one week the request by Garrie Thompson to re-zone the property at 607 Kains Avenue for the purpose of erecting a second dwelling.

A public hearing was set for Monday evening, Oct. 22 to consider rezoning of property at 1116 Stannage Avenue from first to residential to permit construction of a six-plex.

Set Oct. 22 as the date for a public hearing on a request to reduce the setback at 1046 Ordway from 20 to 18 feet to permit the extension of a garage.

It also approved a reduction in the rear yard requirement to five feet for the property at the northeast corner of Cleveland and Buchanan Streets to permit the construction of a two-story office building.

Approved the request of Police Chief Jensen that Officer Wallace Mardilla be permitted to attend the Bomb Disposal School at the Presidio in San Francisco for three days. Chief Jensen declared this was in view of the Army's intent to eliminate this group at the Presidio in the near future.

Held over for two weeks the Planning and Zoning Commission's approval of the rezoning from first to second residential of 510 Stannage Avenue to permit construction of a second dwelling in the rear. This was in view of ordinance restrictions involved.

Approved application of Carter & Rago, contractors, for a setback reduction from 15 to 12 feet at the corner of Dartmouth and Masonic Avenues for the construction of two residences.

Next Tuesday Is 'Ladies' Day' At Albany Rotary

Albany Rotarians will bring their better halves along next Tuesday when they gather at Spenger's for their regular noon luncheon. President William McAuley has sent out a special notice to all members to be sure and make a 'date' with their "Rotary-Anns", for there is going to be a good program and a good 'feed'.

Top billing on the program is the Master of Ceremonies, none other than the well-known, broadcaster whose voice and face we all know on radio and television, Wilson "Bud" Foster.

Rated in many quarters as the best all-around play-by-play announcer west of the Mississippi, and winner of the Palo Club Award as top sportcaster in America in 1952, 1953 and 1954, "Bud" is in his element when he gets before the 'mike.'

Just what the program will bring forth on Tuesday is being kept a dark secret from the members by Program Chairman Len Pecchenino, but he promises it will be one long to be remembered.

The hour is 12:15 as usual, and the luncheon and program will be at the usual place, Spenger's banquet room on Fourth Street, just off University Avenue, in Berkeley.

Last week Charles Brown, plant manager of the Prescolite Corporation in Berkeley, gave an illustrated talk on electric lighting, for home and business, and the manufacture of the latest type of fixtures.

Albany Pre-School To Entertain 'Old' Mothers at Dinner

Wednesday, Oct. 17 from 7-10:30 p.m. in the Albany High School banquet room, the "old" mothers of the Albany Pre-School will entertain the "new" mother members at an "International" dinner party. The program will include a buffet dinner, games and a skit titled 'Dismal-land."

The guests will be Mesdames Lila Broderson, Maxine Brubaker, Dorothy Compton, Virginia Handlos, Joanne Hawes, Jean Heywood, Marily Johnson, Pat Lorimer, Helen McCoy, Carole Miller, Laura Potts, Fay Ramlow, Esther Redel, Donna Jean Savage, Kathleen Styles, Ivis Thomas, Mary Triggas, and Pat Welch.

The mothers acting as hostesses for the evening are: entertainment, co-chairmen Mesdames Sara Sargent and Mary Wallman, assisting Peggy Long, Jean Skinner, and Mary Lou Higley; dinner, co-chairmen Mesdames Mary Lou Nicholas, Kay Hinkley, assisting Dorothy Larumseau, Evelyn Pild, Verna Mendousa, May Doss, Mary Watts, and Joyce Duschka; decorations, co-chairmen Mesdames Mary Lou Christian and Miriam Gershenson, assisting Marion Wolf, Sally Green, Virginia Shofe, Anne Foster, and Sue Olsen.

Senior Citizens Plan Convention In S. F. Oct. 20

Albany will be well represented at the Senior Citizens convention to be held in San Francisco on Saturday, Oct. 20. Mayor Christopher will make the principal address.

Delegates from the Albany group will include: Alex Black, Nettie Boyle, Nellie Breault, Emma Claymore, Hilda Breiting, Stella Emerson, Gertrude Garden, Virginia Gill, Mabel Hopkins, Caroline Matthew, Ethel MacQuart, William Mulligan, Edna Rhyne, F. A. Severy and Julie Taussaint.

WAY CLEAR FOR MOTEL PROJECT ON HILL

Monday night Albany's city council unanimously approved the rezoning of some 30 acres on the northwest slope of Albany Hill from "First Residential" to "Hotel Zone" and cleared the way for the start of what is expected to develope into a project that may involve the total expenditure of nearly eight million dollars.

Preceding the scheduled 8 o'clock opening of the council meeting an informal open session was held in the council chambers where council members, officials and visitors viewed architect's plans, and a model in miniature of the proposed development.

Adjoining the Freeway on the west, and bordered by a garden strip, was shown a replica of a motel group, including artistic arrangement of adjacent parking areas. Then, terraced above, were more of the attractively laid out motel replicas. On further terraces above were more motels and artistically arranged apartment buildings. It was evident that if the plans are carried out as displayed in the miniature and in the drawings shown by the operating corporation the project will greatly enhance the beauty of the northwest angle of the hill, and provide Albany with facilities for entertaining great conventions and similar gatherings.

C. Dudley DeVelbiss, owner of the property, spoke briefly, saying the project as outlined was in keeping with a dream he had long hoped might be realized. F. W. Maisel, head of the Maisel Investment Co., which is backing the project, declared among other features, that they planned on restaurant facilities that could handle several thousand, and that with its central location in the Bay Area and on a freeway, it could be reached within half an hour from any point within an area containing more than a million and a half population.

The motion to approve the rezoning was made by Councilwoman Mrs. Kathie Zahn, and seconded by Councilman Jerome Blank. There was no opposition.

There had been some protests to the re-zonjng, raised over the question of whether or not the promoter's plans might involve construction of structures near the top of the hill, which might conceivably obstruct the view from residential or other property at the summit of the hill. After some discussion a narrow strip below the skyline was left out of the proposed re-zoning ordinance, and will be discussed in detail at a public hearing on Oct. 22. Apparently all parties were agreed on this plan, and the city engineer was asked to cooperate with the city attorney in drawing up the ordinance which would leave a strip approximately 125 feet wide at the south end; 75 feet at the center, and 150 feet at the north end, depending upon the contour of the hill adjoining the summit. This "buffer" strip will be considered on Oct. 22, when it is planned to re-zone this strip to "Second Residential", which the promoters declared would be satisfactory to them.

Post Office To Need Temporary Help

Applications for Christmas temporary employment will be received at Room 108, Berkeley, California, Post Office Building, Allston Way and Milvia Street, on October 15, 16 and 17, from residents of Berkeley and Albany, hours 8 a.m. to 4 p.m. Applications from those with military service will be accepted during these three days.

Applications from those who do not have military preference (both men and women) will be taken on Oct. 17th, ONLY.

All applicants must furnish a Social Security number at the time they apply. Veterans must submit proof of military service unless they were previously employed at the Post Office.

There is a glare about worldly sucess which is very apt to dazzle men's eyes.—August W. Hare.

ALBANY
SOLANO AT SAN PABLO
Now Playing - Ends Tues.
William Holden, Deborah Kerr
Paramount presents WILLIAM HOLDEN DEBORAH KERR in a Perlberg-Seaton production THELMA RITTER DEWEY MARTIN VISTAVISION
The Proud and Profane
Dana Andrews, Linda Cistal
In Cinemascope & Color
COMANCHE
Mat. Matinee for Children 1-3:30
Approved, Berkeley Pic. Council
COMANCHE
"Thousands of Indians & Soldiers"
Serial: "BLAZING THE OVERLAND TRAIL"
THREE STOOGES
3 CARTOONS
NEXT ATTRACTION STARTS WED.
Darryl F. Zanuck presents RODGERS & HAMMERSTEIN'S The King and I IN THE COMPLETE GRANDEUR OF CINEMASCOPE 55 COLOR by DE LUXE from 20th CENTURY-FOX Produced by CHARLES BRACKETT
in a Perlberg-Seaton production The Proud and Profane
Dane Clark - Maria Roth
In Cinemascope & Color
MASSACRE

3-R* all through the house...
Now for the first time you can get a Home Improvement Loan for wall-to-wall carpeting. You can completely redecorate, remodel and repair your house, inside and out, and finance with a single 3-R loan at Mechanics Bank.
No down payment required, up to 36 months to pay installments.
Your job can include do-it-yourself work and materials. Most flexible improvement loan ever.
Now for the first time you can get a loan for an open patio, greenhouse, swimming pool, or landscaping.
Home appliances, built-in or not, can be included on a 3-R loan.
Speedier, no waiting period, no red tape. Ask Mechanics Bank for the full details.
* REDECORATE REMODEL REPAIR
3-R is a new kind of Home Improvement Loan, available only at Mechanics Bank.
Mechanics Bank
Richmond • Civic Center • San Pablo • El Sobrante • Albany • El Cerrito
MEMBER FEDERAL DEPOSIT INSURANCE CORPORATION

PIETRO'S CAFE AND PIZZERIA
1556 SOLANO
Featuring
Italian Dinners
• New York Steak
• Veal Scalopini
• Cotelet a la Parmigiana
• Chicken Cacciatora with Mushrooms
• Pan Fried Chicken
• Lasagne with Sausage
• Spaghetti and Ravioli
$1.25 and up
The Best In PIZZA PIES
FOODS TO TAKE OUT
(We'll have your order ready)
LAnd. 4-2535

SALTON SEA

The Salton Sea in Southern California is more than 30 miles long, about 13 miles wide, but has an average depth of only about 20 feet, according to the National Automobile Club.

NEW CERRITO
SAN PABLO at FAIRMONT
★★ LA. 4-4800 ★★
Admission 60¢-25¢
STARTS FRIDAY
OPEN 6:45

2 GREAT FEATURES — 6 GREAT STARS

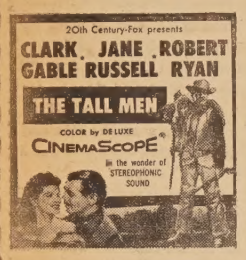

★ FRIDAY NIGHT IS PROXY NIGHT ★
For Sat. Movie Bank Drawing

SAT. AT 8:50
FREE GIANT MOVIE BANK
JACK-POT Totals $1900

Continuous Shows Sunday Starting at 2 P.M.

Albany Girl Tells of Her Teaching Experiences Among Mexican Aztecs

"The girl who loves life," Albany model 1956, is 20 years old, a junior at UC majoring in international relations, speaks Japanese and Spanish, and is a Red Cross swimming instructor at Albany Pool.

Pat Lynch, 965 Ordway St., lived in Osaka, Japan, for a year when she was 13 with her younger sister Kathie and her parents, Lt. Col. and Mrs. R. R. Lynch.

This past summer Pat Signed up with the American Friends Service Committee to go to work camp in Mexico. After a three-day orientation training course near Cuernavaca Pat and 18 other American college girls and boys settled in San Salvador Cucauhtenco. The small village is in the Federal District two hours from Mexico City.

Project for the summer work of the American youths was decided by a meeting of the villagers; more than anything else they desired completion of the stone wall around the church. A large ground cavity was also filled and a playground made for the children.

In other foreign countries where the American Friends have camps the American boys and girls work together in such labor. The Latin Mexican, however, wouldn't permit the senoritas to shovel dirt. "It would give us pain" was the translation given by Pat of the expression they used.

Although Pat started classes for girls and women — all the people of the pueblo were Aztec Indians —in sewing and knitting she laughs about her instruction. "They taught me more than I taught them."

During the three-day celebration of the birthday of the town's patron saint, San Salvador, Pat and the other students received many invitations. "We had to eat so many meals during the fiesta that I gained several pounds."

Pat made many friends amongst the Aztecs and plans to keep in correspondence with them. She was one of three students who speaks Spanish fluently. Pat feels that ability to converse in the language should be a requisite for anyone sent out by the committee.

DEATHS IN TRAFFIC

More than 90,000 people were killed in motor vehicle accidents throughout the world in 1954, reports the National Automobile Club.

Coles-Baker Nuptials Held At Trinity Church

Miss Elizabeth Ann Coles, daughter of Mr. and Mrs. William B. Coles, 1008 Masonic Ave., became the bride of George Allen Baker Jr. at a four o'clock ceremony at the Trinity Methodist Church on Sunday, Sept. 9.

The Rev. Ralph Pederson officiated. The bride was given in marriage by her father as she wore a gown of white cocktail length lace over satin with a draped empire line bodice. The fingertip illusion veil was held in place with a seed pearl crown. She carried a cluster of white begonias centered with a white orchid, streamers of white satin ribbon and stephanotis.

Mrs. Paul Stegman of Lafayette was matron of honor wearing a gown of light green crystalette over taffeta with a draped empire line bodice and matching light green shoes, a pale pink disk veil trimmed with chenille. Her flowers were a spray of pink gladiolas centered with pink roses.

The bride's book attendant was Gloria Panelli of Albany wearing a blue silk gown in princess style with a pink baby rose head band.

Mrs. Coles, the bride's mother, wore a cocoa and silver sheath dress, matching shoes, a rose beige feathered hat and gloves to match. Her corsage was a white orchid tied with silver ribbon.

The bridegroom's mother wore an aqua ribbon knit dress, navy shoes, white beaded hat, white gloves and an orchid corsage.

Best man duties were performed by John C. Baker, brother of the groom. Ushers were Porter Moynihan of Salinas and Howard Shugart of Berkeley.

Following the ceremony a reception was held at Berkeley Women's City Club.

The newlywed Bakers left for New York where the bridegroom is a post medical student at Columbia University. The bride will complete her senior year at Hunter College.

Albany Post VFW Gets First Prize In Football Fete

For the third consecutive year, Albany Post 2658 Veterans of Foreign Wars has been awarded first prize in its class at the Berkeley Football Festival parade. This year's winning entry was designed by N. P. Reckas, prominent local businessman.

Taking part in the colorful display were members of the post, its auxiliary and color guard details from other posts in the area. Guests of honor in the parade were 14th District Commander Bud Cabral and Alameda County Council Commander Ralph Beemer.

SPEAKING of CARDS

ARE YOU PSYCHIC?

You might be called "psychic" if you score higher than the average on these three simple tests you can make with an ordinary deck of playing cards. This isn't a card trick and a high score does not necessarily mean that you should buy a turban and crystal ball and set up shop as a fortune teller. It is merely based on the acknowledged fact that one out of every five persons seems to have a subconscious ability to attain higher scores than the average.

To find out if you are the lucky "one in five," get out a deck of cards and try these three tests.

Test 1: Have a friend turn over a deck of cards one at a time within earshot but out of sight. As he turns a card, try to guess whether it is red or black. You can get 26 right by pure luck but if you average 36 or more correct in several tests, you are well above the average.

Test 2: Again, using the same method, try calling off the denomination of the cards while disregarding the suits. There are 13 denominations of Ace through King and the average person guesses four correctly out of 52 tries. If, after several runs through a deck you get an average of seven or better, you're doing exceptionally well.

Test 3: Now you've arrived at the most difficult of the tests. Try naming both the number and the suit (Queen of Hearts, Ten of Diamonds, Deuce of Clubs, etc.). If you're lucky, you will probably call one or two of them correctly. But if you're "psychic" as the saying goes you might average even as many as four correctly per run after several test runs. You are the unusual "one in five."

This unique method of testing yourself against an average is taken from a colorful, 32-page illustrated booklet, "It's All in the Cards," just published and offered in exchange for an Ace of Spades from an old or used deck. The booklet also contains hitherto unknown facts about the exciting history of cards, several simple card tricks, card games for the whole family to enjoy, interesting Bridge variations and many lively anecdotes about cards. To get your free copy send an Ace of Spades to Playing Cards, 420 Lexington Avenue, New York 17.

NOTICE TO TAXPAYERS

This to give notice that one-half of the taxes on all personal property secured by real property, and one-half the taxes on real property, will be due and payable on November 1, 1956, and will be delinquent on December 10, 1956, at 5:00 p.m. and that unless paid prior thereto, six percent will be added to the amount thereof.

That the remaining one-half of the taxes on all personal property secured by real property and the remaining one-half of the taxes on all real property will be due and payable on February 1, 1957 and will be delinquent on April 10, 1957 at 5:00 o'clock p.m. and that unless paid prior thereto, six percent will be added to the amount thereof, plus one ($1.00) dollar costs.

That all taxes may be paid at the time the first installment as herein provided, is due and payable.

Said taxes are payable at the office of the Tax Collector in the City Hall, 1045 Solano Avenue, Albany 6, California, every day except Saturday and Sunday between the hours of 8:30 a.m. and 5:00 p.m.

We would appreciate receiving notification of change of ownership and mailing address so that we may send tax bills to the proper owner and location.

Dated this 12th day of October, 1956.
ROBERT G. OLSON
City Treasurer & Tax Collector
City of Albany.
Published: Oct. 12, 1956.

Win Promotions At Shell Plant In Emeryville

Joseph Edvalson of Albany, John D. Paiz of Richmond, and Charles H. Martin and Donald J. Wilson, both of Oakland have won promotions at Shell Development Company's Emeryville Research Center.

Edvalson became a senior laboratory assistant while the others are now laboratory assistants.

Edvalson came to Shell as a junior laboratory assistant in Chemical Physics in 1946 and was promoted to laboratory assistant in 1947.

Martin joined the company early this year in the Catalysis and Surface Chemistry Department.

Paiz began his Shell career a year ago as a junior laboratory assistant in Petroleum Chemistry department.

Wilson joined the Plastics and Resins Department a year ago and transferred to Polymer and Chemical Applications early this year.

SILVER SARDINES

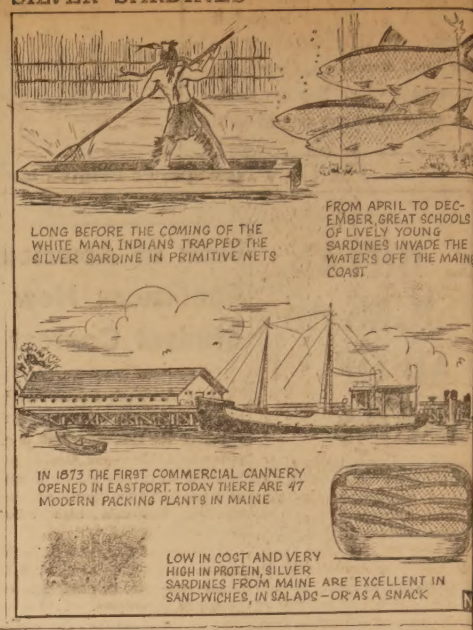

—What I Did On My Vacation —

I went to Santa Cruz on my vacation. We had lots of fun there.

First, we rented a cottage for the night. Then went to the beach and stayed there for about three hours. We went to our cottage and then we went out for dinner.

After that, we went back to the Casino. We sat on the beach steps to see the show they put on. You see ,the stage was built on the [illegible] There were two acts that I [illegible] best, a magic show and a p[illegible] show. But of these two, I like [illegible] puppet show best because the [illegible] pets wore fluorescent costume[illegible] ter that, I played two game[illegible] which I won a vase and a [illegible] bowl.

BETTY MOU[illegible]
Sixth Grade, Cornell S[illegible]

ELIZABETH'S
Beauty Studio

SPECIAL
SHAMPOO & HAIR SET 2.50
Includes Creme Shampoo, Color or Plain Rinse.
PERMANENT WAVE ..... SPECIAL $6.95

IRENE LARSON
Direct from Germany — HAIR STYLIST
DELLA CHESTER — Permanent Wave Expert
1611 SOLANO - BERKELEY — LAndscape 6-60[illegible]

FAMOUS MEAT MKT.
1109 SOLANO AVENUE
(NEXT TO MECHANICS BANK)

DEEP FREEZE CUTS
Wholesale Prices on
Choice & Good Fed Steer Beef

It's True — We Don't Give Stamps — BUT
Our prices are the lowest, for U.S. Choice or Good—grade AA Meats. . . . Compare (our prices) with any other market that does carry the same quality meats which does give stamps . . . COMPARE AND SEE.

NOTICE — Specials for Thurs., Friday, Saturday Only

CROSS RIB -- ROUND BONE
BEEF ROAST 45¢ lb
U. S. CHOICE OR GOOD

SPRING LEG OF LAMB 65¢ lb
U. S. Choice

MILLER'S WIENERS 45¢ lb
100% MEAT

BONELESS BUTT PORK ROAST 45¢ lb

GIVE THEM A TREAT SUNDAY
PORTERHOUSE SIRLOIN or STEAK 79¢ lb
U.S. CHOICE OR GOOD BONELESS MARKET or CLUB STEAK $1.09 lb.

COLORED FRYERS 45¢ lb
Fresh Killed

BONELESS RUMP ROAST 69¢ lb
BOTTOM ROUND

SLICED BACON 35¢ lb
3 LBS. $1.00

SMOKED -- RATH'S BLACK HAWK
PICNIC READY TO EAT 39¢ lb

SAFETY GLASS FOR ALL CARS
Joe's Auto Glass Shop
(Joe Rinella)
INSURANCE CLAIMS GIVEN PROMPT ATTENTION
660 San Pablo
LAnd. 4-5268

Now is The Time
Save one-half on your tire bill
Buy TIROL CUSTOM-BILT RECAPS
With the new tire guarantee.
AS LOW AS $6.95 each
QUALITY WORK
EASY TERMS, TOO
The TIROL Co.

1870 SOLANO AVENUE
LAndscape 6-2506
Same Management
20 Years Same Location

OCTOBER IS DOUGHNUT MONTH IN ALBANY, THE USA AND THE TERRITORIES OF HAWAII and ALASKA . . .

DONUT MONTH

TRY APPLE DONUTS

WHAT BRIGHTER WAY TO BEGIN A CRISP FALL MORNING THAN TO SIP A FRESHLY BREWED CUP OF COFFEE AND BITE INTO A DELECTABLE DOUGHNUT?
You'll Find 15 Varieties at
DOUGHNUT SHOP
THE DE-LITE
1137 SOLANO AVENUE

Overhead Garage Doors
$50.00 These doors are usually advertised by other firms at $60.00 or more
● DOOR—8'x7' - Marine Plywood
● HARDWARE - Heavy Duty Sets
INSTALLED, GUARANTEED, FREE ESTIMATES
BERKELEY OVERHEAD GARAGE DOOR CO.
1341 Peralta, Berkeley, LAnd. 4-4955
9th & Cutting, Richmond, BEacon 4-4300 Eves.

want a lift?

get on the Milk wagon!

DELICIOUS milk never lets you down . . . keeps you feeling tops all day long. Join the crowd on that happy, healthy milk wagon. You'll feel better, work better, sleep better, because milk just *naturally* takes better care of you. Make that next break a fresh cold *milk* break —for a lift without a letdown!

EAST BAY PRODUCERS' MILK COUNCIL

Yahoo! Come on Down to Our Big

DEL MONTE ROUND-UP

and fill your wagon with these storewide values!

Watch For The Opening Of Our Parking Lot Very Soon!!

SPECIALS EFFECTIVE THURS. - FRI. - SAT. — OCT. 11 - 12 - 13
HOURS 8 A.M. - 9 P.M. — SUNDAY 10 A.M. - 7 P.M.

WE GIVE UNITED TRADING STAMPS

TOMATO SOUP	CAMPBELLE'S	9 FOR 1.00
MARGARINE	ALL SWEET — 1 Lb. Carton	4 FOR 1.00
TOMATO JUICE	GLOREITTA — 46-oz. Can	4 FOR 1.00
STRAWBERRY	WRIGHT'S PRESERVES — 20-oz. Jar	3 FOR 1.00
TISSUE	SCOTT — WHITE ONLY	9 FOR 1.00
ORANGES	BIRELEY'S MANDARIN — 11-oz. Can	6 FOR 1.00
TOWELS	ZEE PAPER — Reg. Rolls	6 FOR 1.00
FLOUR	GOLD MEDAL — 5 LB. BAG	53¢
TEA BAGS	TREE TEA — 48 Bags	53¢
COTTAGE CHEESE	BORDEN'S — LB. TUB	31¢
MAYONNAISE	KRAFT — Full Quart	57¢
CRACKERS	SNOWFLAKE — Pound Box	23¢
GLIM - DETERGENT	LIQUID — 22 oz.	59¢
1890 DRESSING	MILANI'S — 12-oz.	45¢
WHITE SAUCE	AUNT PENNY — 3 Reg. Cans For the Price of Two	3 FOR 37¢
HORSE MEAT	KAL KAN	2 FOR 43¢

WHOLE UNPEELED APRICOTS	No. 2½	4 for	1.00
SLICED PINEAPPLE	No. 1¼	5 for	
FRUIT COCKTAIL	No. 2½ Can	3 for	
CUT GREEN BEANS	No. 303	5 for	1.00
SLICED BEETS	No. 303 Glass	5 for	
STEWED TOMATOES	No. 303 Can	5 for	
Pineapple - Grapefruit JUICE	46-oz. Can	4 for	1.00
APRICOT NECTAR	No. 211 Can	9 for	
PINEAPPLE JUICE	46-oz. Can	4 for	
KOSHER-DILL PICKLES	24-oz. Jar	3 for	1.00
TOMATO CATSUP	14-oz. Bot.	5 for	
CHUNK STYLE TUNA	No. ½ Can	4 for	

CLING - SLICED - MELBA PEACHES	2½ Can	4 for	1.00
GOLDEN CREAM CORN	No. 303 Can	6 for	
CRUSHED PINEAPPLE	No. 2 Can	4 for	
HAMBURGER RELISH	12-oz. Jar	4 for	1.00
GRAPEFRUIT SECTIONS	No. 303 Can	5 for	
EARLY GARDEN SUGAR PEAS	No. 303 Can	5 for	

Giant 59¢

ED & FRANK'S RELIABLE MEATS

ALL MEATS ARE GUARANTEED — Phone LAnd 4-5018 — ALL MEATS ARE THE HIGHEST QUALITY

PORK ROAST — Fresh Eastern, Lge. Rib or Lge. Loin	55¢ lb
VEAL ROAST — LARGE RUMP	39¢ lb
VEAL CHOPS — SMALL LOIN	59¢ lb
COLORED FRYERS — No. 1 — PAN READY	49¢ lb
CORNED BEEF — OUR OWN HONEY CURED LEAN BONELESS BRISKET	39¢ lb
GROUND BEEF — Extra Lean 39¢ lb	3 lbs for 1.00

SHORTENING

SNOWDRIFT

3 LB. CAN 67¢

HILL'S BROS. COFFEE	Lb.	99¢
RIVIERA MINESTRONE	No. 2 CANS	2 FOR 43¢
LAURA SCUDDER P'NUT BUTTER	18-OZ. JAR	49¢
NESCAFE Pure COFFEE	6-OZ. JAR	1.39
Nulaid	Large "AA" - DOZ.	59¢
Nulaid	Medium "A" - DOZ.	49¢

FRESH FRUITS & VEGETABLES

U.S. No. 1 — RUSSET POTATOES	10 lbs. 45¢
IMPERIAL VALLEY CARROTS	2 bun. 15¢
SWEET, JUICY, OREGON CORN-ON-COB	6 for 39¢
STUFFING SIZE BELL PEPPERS	2 lbs. 19¢
LARGE MEATY ARTICHOKES	2 for 15¢
SLICING SIZE, VINE-RIPENED TOMATOES	2 lbs. 19¢
RED VELVET YAMS	2 lbs. 27¢
GREEN - PIE or BAKING PIPPIN APPLES	3 lbs. 29¢

FROZEN FOODS

LUCCA RAVIOLIS — Box	45¢
C&W TINY PEAS — 10-oz. Pkg.	22¢
GORTON FISH STICKS — 16 Count	63¢
SWANSON'S CHICKEN DRUMSTICKS — Pound Box	89¢

LIQUOR

OLD CROW STRAIGHT — 5th	4.99
BLUE LINE GIN — ½ Pt.	96¢
MIRAFLORES VERMOUTH IMPORTED FROM ITALY — 5th	1.25
SUNNY BROOK STRAIGHT — 5th	4.75

DAGNA'S MARKET
1382 SOLANO

In Case of Error Prices will be Posted in Accordance with Minimum Fair Trades Act - - - WE RESERVE THE RIGHT TO LIMIT QUANTITIES

Book Notes From Albany Library

By BIBLIO FILE

Anyone interested in a winter trip to Havana or just an arm chair journey would find Havana the "Portrait of a City" by W. Adolphe Roberts (Conrad McCann, Inc. 1956) invaluable.

Although three years old the book is the best we've read to date for accuracy, history and tourist highlights. Roberts obviously didn't spend his time at the swank Hotel National bar sipping Daiquiris.

He takes the reader into what he describes as three Havanas, Old, New and Suburban. We found him to be precise and with one understandable error, entirely accurate: He recommends the restaurant Ambos Mundos (two worlds) which was torn down shortly after he left the city.

Since one book could not possibly mention all of the attractions of "the Pearl of the Antilles" to quote Columbus, there are a few unique facts not listed. One is the great number of penthouse apartments ranging from luxurious to thatched roof types. The other is the five cent ferry ride across the bay to Regla, the old pirate town near Morro Castle.

Then from Regla the alert traveler may board an old train or a newer bus and for a few cents travel through the sugar cane plantations to the fishing town of Cojimar where no Americans happen to live. Still standing in Cojimar is the lookout tower used to guard against the landing of buccaneers such as Henry Morgan.

New Restaurateurs on Solano Are Mme. and Mons. Jean de Longpre

Newest restaurateurs on Solano Ave. came to the business through a devious route which included teaching art to teachers and social service work in the Tenderloin district of San Francisco.

The artist of the man-and-wife restaurant team is Jean de Longpre, French born, who studied painting in France and Austria. Some of his San Francisco and Berkeley scenes hang on the walls of their Magic Pot restaurant at 1593 Solano Ave. He is a member of the S. F. Art Association.

Mons. de Longpre came to San Francisco in 1932, lived on Russian Hill and taught art to the city's school teachers. During World War I he was a gunner in the USA Artillery in France, his native land.

Mme. Miriam de Longpre married the artist in San Francisco where she worked as a social service agent following graduation from the University of California. After their daughter Kara was born she gave up social service to become a full time mother.

Kara de Longpre is majoring in English and French in her senior class at Berkeley High. She plans to attend Pomona College after graduation.

One of the de Longpre paintings in the restaurant is an oil study of Indian Rock on Poppy Lane, a familiar landmark to Berkeleyans. Two show contrasting scenes at Hunter's Point across the bay.

Cooking at the Magic Pot is international. Mme. de Longpre is a creative cook. Sometimes the menu is Polish, or it may be Hungarian, French, Spanish or American.

ALBANY FIRE ALARM NUMBERS

(Revised to Jan. 12, 1956)

3—Western Research Lab.
4—Washington and Pierce
5—Solano and Fillmore
6—Washington and Cerrito
7—Solano and Jackson
8—Castro and Adams
9—Castro and Jackson
10—Polk and Solano
12—Solano and San Pablo
13—Cleveland and Arthur
14—Washington and Madison
16—Clay and Madison
18—Gate View and Washington
34—San Pablo and Buchanan
113—San Pablo and Garfield
116—Steel Pipe and Tank—A.D.T.
118—Adhesive Plant—A.D.T.
123—Metals, Second St.
124—Metals Plant, 1075 - 2nd

211—10th and Monroe
212—8th and Monroe
213—Riley Drive
214—Gooding Drive
216—Gill Court
217—Gill Court and Jackson
218—956 Buchanan
219—900 Buchanan
221—Child Care and 9th St.
233—Stannage and Washington
239—Buchanan and Madison

311—Brighton and San Pablo
312—Portland and San Pablo
313—Garfield and Stannage
315—Brighton and Evelyn
314—Portland and Cornell
316—Washington and San Pablo
318—Washington and Evelyn

415—Solano and Stannage
416—Solano and Talbot
421—Marin and San Pablo
422—Marin and Stannage
423—Marin and Evelyn
424—Dartmouth and San Pablo
425—Dartmouth and Stannage
426—Dartmouth and Evelyn

511—Brighton and San Gabriel
517—Portland and Spokane
518—Portland and Pomona
551—Portland and San Carlos
552—Key Route & Thousand Oaks
553—Thousand Oaks & Santa Fe
554—Washington and San Carlos
556—Washington and Pomona

621—Solano and Masonic
622—Solano and Pomona
623—Solano and Carmel
624—Solano and Santa Fe
625—Solano and Neilson
631—Marin and Pomona
632—Marin and Santa Fe
633—Marin and Neilson
634—Marin and Ventura
635—Sonoma and Curtis
636—Sonoma and Peralta
637—Sonoma and Ordway
638—Sonoma and Ventura
641—Dartmouth and Pomona
642—Santa Fe and Francis
643—Neilson and Terrace
644—Neilson and Francis
645—Francis and Peralta
646—Ordway and Posen

PAYS DIVIDENDS
TIMES CLASSIFIED

The Albany - No. Berkeley Kiwanis Club has just elected a new group of officers to serve during the coming year. The new president is Henry S. Yee, at left. Osborn H. Bradley is shown at center, vice-president, and Owen Shore, secretary, at right. —Gazette photo

Working Mothers To Meet the Faculty

Working mothers will have an opportunity to meet the faculty of the School of the Madeleine on Thursday, Oct. 18 at 8 p.m. when they gather at the school. Sister Mary Hilary, O.P., principal, will extend a greeting to all. The executive board of the Madeleine Mothers' Club, under the leadership of Mrs. Hans Lineweaver, president, will be present to welcome the mothers. The evening will conclude with refreshments.

Arlington To Hold 'Shop Early' Bazaar

The date of the "Shop Early" Gift Bazaar of the Arlington Community Church has been set for Nov. 16, from 10 a.m. until 10 p.m. Mrs. Arthur McIntyre, president of the Women's Association of the church has appointed Mrs. Percy Betts and Mrs. Harold Selvy as chairmen of the annual affair which will be open to the public. In addition to the numerous specialty booths, luncheon and tea will be served. There will be a separate bazaar for the children. The Rev. George K. Dreher is minister of the church.

ALUMINUM IN CARS

The 1956 model automobile contains an average of 35.2 pounds of aluminum, according to the National Automobile Club. This is 19 per cent more than the 1955 model contains.

Mass To Be Offered For Catholic Girls

On Saturday, Oct. 13, a Votive Mass of the Holy Spirit will be offered at 9 a.m. at Holy Names College for Catholic girls in attendance at public high schools of Alameda and Contra Costa Counties.

This is the annual Mass and breakfast sponsored by the Confraternity of Christian Doctrine East Bay group.

Michael's
"THE HOUSE OF GOOD SPIRITS"
1495 Solano Avenue Albany

WATERFILL & FRAZIER
Kentucky Straight Bourbon
WHISKEY
Bottled In Bond — 100 Proof
8 YEARS OLD 5TH $4.19

HOLLFELDER'S JEWELRY
1131 Solano Avenue
Authorized Dealers
For
Hamilton & Bulova Watches
Towle - Heirloom & International
Sterling Silver

SPRED SATIN
Drama-tone colors
Start or Stop Anywhere — 20 min. to dry
H. W. SILVER 1709 Solano Ave.

Show them the Way... this week

A child's trust is a precious thing.
Instinctively your little ones rely upon your example . . .
so the pattern you set becomes their pattern, too.

By taking them to worship with you every week
they will come to know God . . . to be at ease with Him
. . . to feel the strength and warmth of His love.
And you will be building the foundation for a richer
and happier life for your whole family.

Give them a Faith to live by... Worship with them this week

Contributed to the Religion in American Life Program by
Albany Times

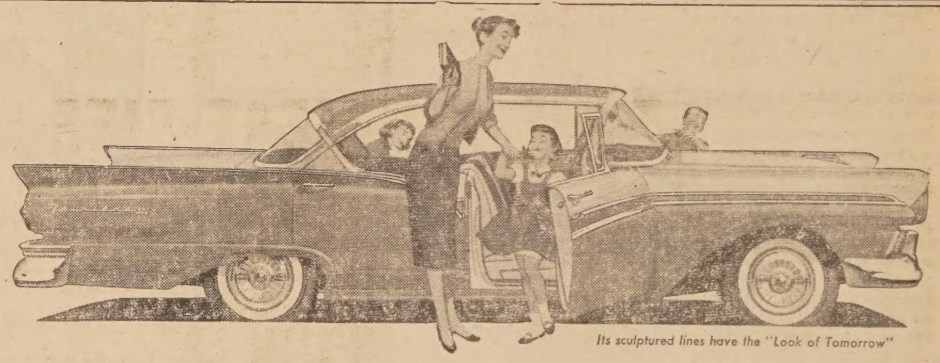

Its sculptured lines have the "Look of Tomorrow"

For '57... A new kind of Ford

gives you a new fine-car choice ... at low Ford prices

You get the greater room and the smoother ride of the first low-priced car to go so large, low, wide or heavy. It's even larger than some medium-priced cars.

It all starts here. With new 14-inch wheels . . . a completely new Full-cradle Chassis . . . new suspensions, front and rear . . . the new '57 Ford hugs the road as never before—and with full road clearance. It takes the turns more smoothly; gives you handling ease that is pure pleasure. And you can choose from two big-car sizes: Custom and Custom 300 models are over 16 feet long—Fairlane and Fairlane 500 models are over 17 feet long.

New 245-hp Thunderbird power. To celebrate its quarter century of V-8 leadership, Ford is building a new line of Silver Anniversary V-8's—with up to 245 hp in the terrific new Thunderbird V-8. These new engines have Ford's famous deep-block design and are even quieter and more responsive than ever. And if you prefer, you can have the world's most modern "six" in the new Mileage Maker Six.

An all-new "Inner Ford." The new kind of Ford for '57 is *all new*—from rubber to roof line! The new contoured frame is a full foot wider amidship and is 27% more rigid. New "sofa" seats bring you a lower, smoother ride and plenty of head room. Specially developed sound-and-weather insulation brings you snugger, quieter comfort. And the sculptured-in-steel styling of the new, more solid Ford body has the look of tomorrow . . . a look that puts it out front in the beauty department!

Plus every big-car feature you've ever dreamed of having — all at LOW FORD PRICES

- New! Nylon or Vinyl Upholstery
- New! Vinyl-Tex Flooring
- New! Full-Vision Windshield
- New! Safety-curve Instrument Panel
- New! Wide-Visor Headlights
- New! Console Range Radio*
- New! Self-Regulating Electric Clock*
- SelectAire Conditioner*
- 4-Way Power Front Seat*

*Optional at low extra cost

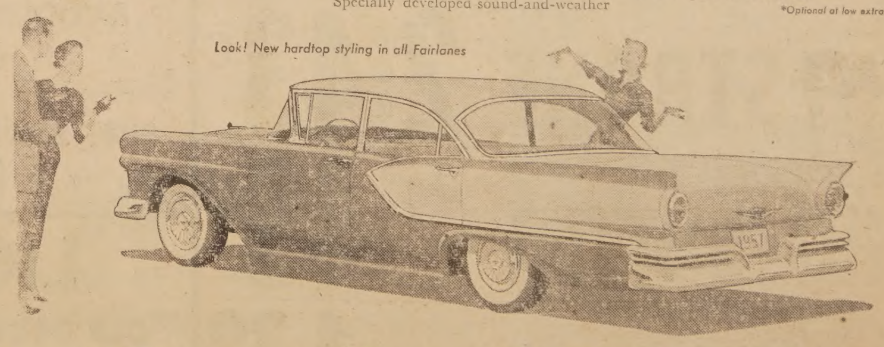

Look! New hardtop styling in all Fairlanes

There's a new kind of FORD in your future
F.O.A.F.
CURT CAMPBELL'S FORD
836 SAN PABLO AVE, Albany LAndscape 5-366
. . . action-test the '57 Ford at your authorized Ford Dealer's today

BACKING

Always be careful when backing, advises the National Automobile Club. Don't let your carelessness kill a careless child or adult.

OIL

Authorities have estimated that the nation's oil men must discover at least 70 billion barrels of new oil in the next 20 years, reports the National Automobile Club. This is as much as they found from 1859 to 1950.

Ever wish you had $1000?

Stop wishing—here's how you can actually have it—in just 5 years!

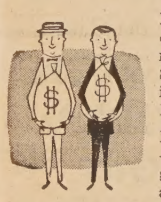

Maybe you've always thought you couldn't save up big money—well, now's the time to change your mind. Saving for big goals is as easy as signing your name, when you join the Payroll Savings Plan.

Best of all, you do more than just save—you *invest* your money and make it grow. The whole process is easy—and automatic. Here's how it works:

You name an amount to your company's pay office—a few dollars or as much as you want. Then each week, before you get your pay, this sum is saved out. (That way you're never tempted to spend money you really want to save.) And as they're set aside, these amounts are constantly invested for you in United States Series E Savings Bonds. The Bonds are in your name and are turned over to you.

Because Savings Bonds earn good interest—3% when held to maturity—they're soon worth more than the money you've invested in them. And how your savings mount up! Sign for as little as $3.75 a week and in 5 years you'll have over $1,000 *cash!* In 9 years, 8 months, you'll have $2,137!

So why not stop wishing and start saving today—in the Payroll Savings Plan? Or, if you're self-employed, ask your bank about the Bond-A-Month Plan. *If you want your interest as current income, ask your banker about 3% Series H Bonds that pay interest semiannually by Treasury check.*

Saving is simpler than you think—with U. S. Savings Bonds on the Payroll Savings Plan!

The U. S. Government does not pay for this advertising. The Treasury Department thanks, for their patriotic donation, the Advertising Council and

DO YOU KNOW?

By Stan Young, Realtor

1506 SOLANO AVE. — LAndscape 6-8052

"Gold Is Not As Heavy As Feathers!

GOLD IS NOT AS HEAVY AS FEATHERS!

You will find our answers in our column of listings on the classified page.

It doesn't take much gold to purchase this very large seven room home. It has three bedrooms, large family kitchen, full dining room, central heat and an enormous basement! Clean as a pin! And guess what?! Everyone is welcome!

IF YOU WOULD LIKE TO HAVE YOUR HOME LISTED HERE, CALL ONE OF OUR SALESPERSONS

BEVERLY DAWSON LA. 5-5774
HOWARD EVANS LA. 5-4686
ANN FROLLI AS. 3-2117
PHIL KLEIN AS 3-3892
RUTH MEYERS THornwall 3-7808
STAN YOUNG LA. 6-5629

PIC 'N PAC

We Reserve the Right to Limit Quantities

BERKELEY and EL CERRITO
HOURS 8 TILL MIDNIGHT

SAVE TWO WAYS

SAVE BIG "M" STAMPS FOR YOUR CHOICE OF THOUSANDS OF BEAUTIFUL GIFTS WHICH MAY BE SEEN AT BIG "M" STAMP REDEMPTION CENTER ON UNIVERSITY AVE. — BETWEEN CALIFORNIA STREET AND JEFFERSON, BERKELEY.

1 BIG M GIFT STAMPS 1

BROOMS 5-Tie. Sturdy. Each 99¢
WHITE KING 'D' Giant pkg. 59¢
MOR Wilson's Luncheon Meat. 12-oz. tin 33¢
TEA BAGS McCormick. 48 bags 49¢

DOG FOOD Vet's. Tall tins 4 for 29¢
CRACKERS Hi Ho. Large pkg. 29¢
COFFEE Nescafe Instant. 6-oz. jar 1.29
TOMATO JUICE Hunt's. 46-oz. 23¢
WHITE SAUCE Aunt Penny's. Pkg. of 3 cans 35¢

Cheese Spread
CHALLENGE
2-POUND LOAF
69¢

LIPTON'S SOUP
Beef Veg. Tomato Veg. 2 for 29¢
Veg. Noodle Chicken Noodle Pkg. of 3 35¢

BABO CLEANSER
3 for 25¢
Reg. can

Get This New Book!
THE TASTING SPOON
regularly sold at $3.00
FOR ONLY $1.25
AND A LABEL OR FACSIMILE FROM
DURKEE'S SPICES

SAVE BIG "M" STAMPS

COFFEE FOLGER'S 1-lb. tin 87¢
PINEAPPLE HILLSDALE sliced, 1½ tin 2 for 29¢
OLEO FANCY BRAND cubes, pound 2 for 25¢
EGGS NULAID med., grade A, doz. 45¢
SANI-CLOR GAL. 29¢

FINEST FRESH PRODUCE

CARROTS 2 bunches 15¢
APPLES Pippin 5 lbs. 45¢
GRAPES Tokay 2 lbs. 19¢
ORANGES Small 5 lbs. 45¢

MEAT PIES CHET'S Chicken—Turkey—Beef 3 for 73¢
ORANGE JUICE Stokely 6-oz. tin 2 for 35¢
SHRIMP Ocean Garden, raw, 10-oz. pkg. 69¢ Breaded, 10-oz. pkg. 75¢
FISH STICKS Gorton 8-oz. pkg. 35¢
WAFFLES Downy Flake 5-oz. pkg. 2 for 29¢
CHIP STEAKS Chipper Ranch Hand 2 2-oz. steaks to pkg. 2 for 49¢
STRAWBERRIES Stokely 10-oz. 2 for 45¢

BELLANNA FISH FILLETS

SOLE 59¢ 16-oz. pkg.
PERCH 40¢ 16-oz. pkg.
COD 39¢ 16-oz. pkg.
HALIBUT 75¢ 16-oz. pkg.

BEEF STEAK SALE

T-BONES U.S.D.A. Good or Choice . . . lb. 98¢
SIRLOIN STEAKS U.S.D.A. GOOD OR CHOICE—LB. 79¢
GROUND BEEF 3 lbs. 89¢
COUNTRY STYLE SAUSAGE . . . lb. 29¢
PORK CHOPS EASTERN CORN FED PORK—LB. 59¢
BACON Eastern Sliced . . . . . lb. 49¢

LIQUOR DEPT.

PALACE LIQUORS
FAIRMOUNT & SAN PABLO AVE.

PIC 'N PAC MKTS.
SAN DIEGO & SAN PABLO, EL CERRITO
GILMAN & SAN PABLO, BERKELEY

BLUE LINE GIN 5th 2.69

SAVE $1.00 ON EACH BOTTLE —WAS $4.99
CHARTER OAK STRAIGHT BOURBON WHISKEY 5th 3.99

RENAULT SWEET or DRY VERMOUTH 5th 69¢

BRIARCLIFF BLENDED WHISKEY 5th 2.99

Coast Guard Academy Will Hold 'Exams'

Today Congressman John J. Allen, Jr. announced that the competitive examination for entrance to the U. S. Coast Guard Academy will be held nationwide on February 25th and 26th, 1957. These examinations will be given in 111 cities.

Congressman Allen emphasized the opportunity offered young men who choose this four-year course which leads to a bachelor of science degree and a commission as a career officer in America's oldest seagoing service.

"There are no appointments or geographical quotas for entrance to the Coast Guard Academy," he said. "I urge all qualified young men who are interested in a worthwhile profession to write for details and applications as soon as possible to Coast Guard Headquarters in Washington, D. C. Applications must be postmarked on or before January 15th."

A candidate for the next examination for the Coast Guard Academy must be single, must have reached his 17th but not his 22nd birthday by July 1, 1957, and must be in excellent physical condition.

A high school diploma is the minimum educational requirement, although high school seniors assured of being graduated by June 30 are eligible to take the examination if they will have at least 15 credits by that time. All applicants must have three units of English, two of algebra, and one in Plane Geometry by graduation.

There is a glare about worldly success which is very apt to dazzle men's eyes. —August W. Hare

Watch lest prosperity destroy generosity. —H. W. Beecher

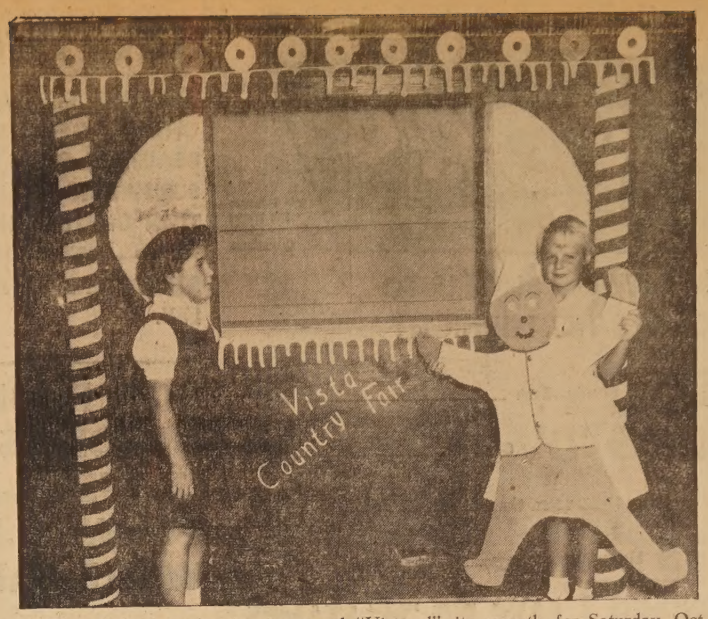

Albany's Vista School is planning its annual "Vistaval", its seventh, for Saturday, Oct. 20, from 11 a.m. to 4 p.m. Above is shown little Jean Hogue gazing wistfully at an oversize model of a gingerbread man, held by Helga Benjamin. This is a model for the hundreds of spicy gingerbread men being prepared to be sold by "Brownies-to-be" at one of the booths at the "Vistaval". —Gazette photo

Vista Second-Graders Prepare for 'Vistaval' Oct. 20

Who could resist a gingerbread man offered through the window of his own gingerbread house?

Undertaking their first project as Brownies-to-be, second grade girls from Vista Primary School in Albany are making both gingerbread men and gingerbread houses, in addition to the traditional brownies, for their school's seventh annual "Vistaval" to be held at Vista School, Saturday, October 20.

The newly-formed group of 11 girls will become full-fledged Brownies at the time of their investment next month, launched by Vista PTA.

Brownie leaders are Mrs. Paul Hogue and Mrs. Donald Porter, both of Albany. Troop membership includes Helga Benjamin, Diana Decker, Katherine Sousa, Kathy Valentine, Marjorie Johnson, Joan Porter, Cherrie Maloney, Kathy Trythall, Janet Hogue, Kitty Russell and Linda Ledgerwood.

Training Program At Christ Lutheran

The every member visitation training will be conducted at the Christ Lutheran Church, Ashbury and Stockton Avenues in El Cerrito, tonight, starting at 7:30. Members of the stewardship committee who will train the visitors include Mrs. Charles Bradfield, Mrs. Ernest Jacobson, Mrs. Kenneth Germain, Mrs. Ray Vosburgh, Mrs. Harry Wild, Orville Lofthus, S. V. Heino, William Klover and George Schumacher. The trainees will present the congregation's financial program by personal interview with each member on Oct. 21.

Bereaved Family Thanks to Friends

The family of the late Annie Sutherland Killick wish to express their thanks to all their many friends for their many expressions of sympathy and acts of kindness in the recent loss of their beloved mother.

(Signed) MR. & MRS. FRED E. SCHUMACHER
937 Jackson St., Albany

ALBANY TIMES WANT ADS BRINGS RESULTS

CHURCH DIRECTORY

FIRST BAPTIST

There will be a "Home Coming Day" which will mark the end of the vacation period and the beginning of the fall work next Sunday. The pastor will conclude the series of sermons on the prophet Elijah at the Morning Worship Service, 11 a.m., speaking on the subject, "Back to Work." Special music by the Chancel Choir and others.

The Evening Service, 7:30 p.m., will be a "Back Home" rally when the vacationers will relate experiences from churches and places they visited.

The Sunday School convenes at 9:45 a.m. A nursery is provided at all services.

✚

CHRISTIAN SCIENCE

The vital importance of applying the rules for living taught and practiced by Christ Jesus will be brought out at Christian Science services Sunday in the lesson-sermon entitled "Doctrine of Atonement." The services will be held at 533 San Pablo Ave. in Albany.

Selections to be read from "Science and Health with Key to the Scriptures" by Mary Baker Eddy include the following (37:22-25): "It is possible, — yea, it is the duty and privilege of every child, man, and woman, — to follow in some degree the example of the Master by the demonstration of Truth and Life, of health and holiness."

The Golden Text is from II Corinthians (5:18): "All things are of God, who hath reconciled us to himself by Jesus Christ, and hath given to us the ministry of reconciliation."

✚

ST. ALBAN'S EPISCOPAL

7:30 a.m. — Celebration of Holy Communion.

9:15 a.m. — Family worship followed by Christian education classes from the nursery through the 8th grade. There is also an adult Bible class, taught by the rector, the Rev. John Hathaway Blackledge.

11:00 a.m. — Morning Prayer and sermon on "Deliver Us from Unprepared Death." Women ushers will receive the semi-annual united thank offering of the women of the parish. This is under the direction of Mrs. L. D. Owen, parish custodian. This money, given by women, is apportioned by women for women's work in the missionary life of the Episcopal Church around the world. Nursery care is provided.

7:00 p.m. — High School Young People's Fellowship.

ASSEMBLY OF GOD

"Why I Am A Protestant!" will be the subject of Rev. E. W. Anderson, Sunday Morning at 11 o'clock service, at the El Cerrito Assembly of God Tabernacle, 10936 San Pablo Ave.

The Evangelistic Rally Sunday night at 7:45 o'clock, with the pastor bringing the message. A musical program will be featured.

Sunday School begins at 9:45 a.m. with Nelda Newcomer as the superintendent.

The Youth Meetings at 6:30 p.m. presided over by Marie Westfall.

Wednesday night at 7:45, Bible study under the direction of the pastor.

Thursday morning at 10 a.m. Women's Missionary Council meet.

✚

GRACE LUTHERAN

At Grace Lutheran Church, Santa Fe Ave. at Ward, the Rev. O. R. Janke, pastor, will speak in both services next Sunday at 9:45 a.m. and 11 a.m. on the topic, "A Church On Fire." Holy Communion will be administered in both services.

The lesson topic for the graded classes of the Sunday school meeting at 9:45 a.m. will be "The Crossing of the Red Sea."

Soroptimist Clubs Hold Santa Rosa District Meeting

Seven members of Soropti[illegible] International of Albany journe[illegible] to Santa Rosa last weekend, [illegible] 5 and 6 for the fall meeting of [illegible]trict No. 1, Southwestern Reg[illegible] American Federation of Soro[illegible]mist Clubs. Friday evening was [illegible]voted to a reception honoring [illegible] Robina Sleeper, Governor of So[illegible]western Region. Governor Ro[illegible] also gave the keynote address [illegible]urday morning.

At a luncheon held in the [illegible]dental Hotel, Santa Rosa, Miss [illegible]en MacGregor of the Califo[illegible] Youth Authority was the prin[illegible] speaker.

The conference closed wi[illegible] banquet Saturday evening hon[illegible] Mrs. Cheever Mitchell, Directo[illegible] District 1. Mrs. Mitchell pre[illegible] at all sessions.

Delegates from the Albany [illegible] President Dorothy Simmons, [illegible] Lennox and Mae Kouns will [illegible] their report at the regular me[illegible] Oct. 17, at 12:15 at Roberta [illegible]taurant, 930 San Pablo Av[illegible] President Dorothy Simmons [illegible] preside.

ANNOUNCING
The Opening Monday, Oct. 15th
OF
ALENA'S
BEAUTY SALON
1166 Solano LAnd. 5-8720
(Across from Post Office)
ALENA NIDAY — Owner
10 Years Experience In All Lines Of Beauty Work
OPENING SPECIAL
FREE MANICURE
With Each Appointment
Mon., Tues., Wed., Oct. 15, 16, 17
You can depend on our conscientious and Individual Services.
Only the Finest Materials. All New Equipment
COME IN AND SEE ONE OF THE MOST MODERN BEAUTY SALONS IN THE BAY AREA

LOOK LOOK
Double Breasted Coats
Made Single $15.00
A-1 Ladies' and Men's Tailoring
JIM THE TAILOR
2480 BANCROFT AND TELEGRAPH, BERKELEY
One Block From University of Calif. AS. 3-6303

MAGIC POT
RESTAURANT
Jean & Miriam de Longpre - owners
AMERICAN & EUROPEAN FOODS
• Our Old World Pastries will melt in your mouth
Cheese Cake — Piroshni
Cherry Cake with Wine
• Try Jean's Clam Chowder, served every Friday.
• Our Stuffed Cabbage, Beef Stroganoff and Beef Burgundy are real top favorites.
LUNCH — TEA TIME — FOUNTAIN
Dinner Served from 5:30
OPEN 9 A.M. to 8 P.M. Daily Except Sun.
1593 Solano at Tacoma
Berkeley LAnd. 6-6843

FALL IS CLEANUP TIME
INSIDE and OUT
★ We can help you with your patching and painting problems.
★ Have you tried the rubber base FLAT WALL PAINT? . . . It's Wonderful.
YULETIDE & ACTION STAMPS
OLSON'S
MORWEAR PAINTS and WALLPAPER
1178 SOLANO AVE. LAnd. 5-1227

PHIL'S
CORNELL SHOE REPAIR
SHOES RENEWED
We Specialize in Orthopedic Work
WORK DONE WHILE-U-WAIT
Open Toes — Lower Vamps
1226 Solano Avenue LAndscape 6-8319

HARRY'S CUSTOM TAILORING
Suit Made to Your Measure
Alterations for Men and Women
1978 Shattuck Ave. TH. 5-5222
FALL FASHION EVENT
ONE WEEK ONLY
Brand New Fall Reg. 14.95
IVY SLACKS All 100% Wool 9.95
Brand New Fall — All Imported & Domestic Fabrics
SPORT COATS Reg. 38.50 to 42.50 25.00
OVER 2000 TIES Regular 2.00 and 2.50 95¢

SPRED SATIN
Drama-tone colors
Start or Stop Anywhere — 20 min. to dry
H. W. SILVER 1709 Solano Ave.

ALBANY PLUMBING AND HEATING
When you need a New Water Heater Fast
GET A RUSTPROOF-LEAKPROOF-WATERPROOF
DAY & NIGHT
jetglas
WATER HEATER
No Credit Delays
● Servicing
● Remodeling
● Repairing
Free Estimates
Albany Plumbing & Heating
"TONY" MONTANO
Albany License No. 9
LAndscape 5-4250
614 SAN PABLO

HELP WANTED

SUNDAY, OCT. 14th - PAPER DRIVE - 10 a.m.

The Cornell-Vista Dads Club and Cub Packs No. 7 and No. 27, sponsored by the Dads Club, will hold their annual Paper Drive this Sunday morning. Please cooperate with these organizations in their main money-raising activity of the year.

PLEASE PLACE BUNDLES on Curb Sunday Morning
Please Tie Bundles if Possible - - - THANKS FOR YOUR COOPERATION

P. S. — In case of rain, the drive will be held the following Sunday, Oct. 21st.

Michael's
"THE HOUSE OF GOOD SPIRITS"
1495 Solano Albany
SAVE $ $ $ $ SAVE
BUY NOW FOR THE HOLIDAYS
15% off
When Buying — By the Case
Michael's SCOTCH
Michael's VODKA
Michael's GIN
Michael's GREEN LABEL BOURBON
Michael's FRENCH BRANDY

VAN ETTEN'S DEPARTMENT STORE
QUITS
Solano Avenue's Oldest Department Store Sells Entire Stock of Well Known Branded Merchandise to
DENHAM'S DEPARTMENT STORE
Stock Now on Sale at
DENHAM'S AT DRASTIC REDUCTIONS
150 pairs Children's Shoes featuring foot developers at cost
Boys' and Girls' Nazareth Underwear (Reg. 65c) 49¢
Boys' All-Wool Pauker Slipover Sweaters 2.98
500 yds. Quadriga Prints and Solid Colors 49¢
(Friday and Saturday Only)
Biflex and Lovable Bras (Reg. 1.00 to 1.25) 89¢
Regular 85c Ladies' Span-Lo Rayon Panties 59¢
As-You-Like-It Kantrun Stockings (Reg. 1.35) 98¢
ALICE DRESSES
1 Group at 5.00 1 Group at 9.00
Boys' Heavy 11-oz. Wrangler Jeans 2.49
Pyrex and Fiesta Pottery 25% OFF
All Sales for Cash—No Charges—Stamps or Lay-Aways
OPEN FRIDAY EVENING OCTOBER 12th
DENHAM'S
1185 Solano Avenue (Next to Post Office

erkeley Post Office Issues New eparture Schedule for All Mails

	Leaves Berkeley	Arrives Destination
Angeles	3:00AM	10:19AM
	10:45AM	6:00PM
	6:10PM	1:10AM
ersfield	3:00AM	9:25AM
	2:45PM	9:25PM
MAIL—Daily except Sunday		
a Barbara	3:00AM	9.49AM
ns, Texas	9:10PM	6:30AM
land, Ore.	8:00PM	3:15AM
ago, Ill.	8:00PM	11:00AM
York, NY	3:00AM	9:20PM
	2:45PM	8.00AM
	8:00PM	11:00AM
	9:10PM	3:10PM

r Mail leaves Berkeley seven s daily via Bayshore Annex, land.

rst Class Mail—Daily except day, via rail and motor vehicle. n Francisco, Calif.: Leaves AM, 9:45 AM, 11.55 AM, 2:30 PM.

kland, Calif.: Leaves 3:00AM, AM, 10:45AM, 11:55AM, 2:45 5:10PM, 6:10PM, 8:00PM, PM.

stern States: Leaves 7:00AM, 5AM, 4:15PM, 8:00PM, 9:30

regon - Washington — Leaves PM, 5:10PM, 6:10PM, 9:30

s Angeles-San Diego—Leaves AM, 2:45PM, 5:40PM, 6:00 8:00PM, 9:30PM.

This is a partial listing of mail closing times at the Berkeley Post Office, Allston Way at Milvia St., PM, 5:10PM, 6:10PM, 8:00PM, Berkeley.

Ellis-Olson Offers Book of Presidents

The Ellis-Olson Mortuary, in the intent of better government, have for distribution, "The Book of Presidents." It gives a complete thumbnail sketch of the former presidents of the United States, their wives, their religious affiliations, the important events of each administration, how we elect our president, pictures of the presidents, from George Washington to Dwight Eisenhower, with a short history of both Republican and Democratic presidential and vice-presidential candidates for the next term. These booklets are free to anyone. Call personally at the office of the Ellis-Olson Mortuary, or telephone LAndscape 5-0246, and one will be mailed to you.

Through the wholesome chastisements of Love, nations are helped onward toward justice, righteousness, and peace, which are the landmarks of prosperity.
Mary Baker Eddy

Panel Discussion To Study Problems Of School Finance

Do the people of Albany want to continue the present school system with a tax increase or are they willing to accept a drastic cut in the present services. This is the vital decision facing Albany residents.

The Marin Dads Club, located in the Marin Grammar School, Albany will be having a panel discussion of this point at the next regular meeting in the School cafeteria on Wednesday evening Oct. 16 at 8 p.m.

Charles A. Pinkham, member of the Board of Education will be chairman of the evening.

The panel members will be Milton A. Porter, president of the board of aeducation, Dr. Paul C. Bryan, superintendent of Albany Unified School District, Eugene M. Blank, chairman of the Albany Schools advisory committee, and George Chessum of the Albany Teachers Association.

The cafeteria committee comprised of Dads Club members will serve refreshments after the meeting.

A smooth sea never made a skillful mariner; neither do uninterrupted prosperity and success qualify men for usefulness and happiness. —Richard E. Burton

Scouts to Attend PTA Wonderland Carnival Oct. 13

The Girl Scout troops of Marin school will attend the Oct. 13 Marin PTA Wonderland Carnival not only in the role of fun-loving spectators but will also be doing their part to make the event a success by helping in various quarters throughout the day.

The members of Mrs. Robert Straka's Troop 181 (7th grade) will assist in the carnival prize booth while the girls of Mrs. Robert Pruden's Troop 208 (6th grade) will help Chairman Mrs. Richard Ny in the White Rabbit Gift Shop.

The Dormouse Fish Pond will be operated by members of Troop 131 (5th grade) and their leader, Mrs. Eldon Wolf; the Tweedle-Dee-Tweedle-Dum Bean Bag game in the Little Tots section will be managed by members of Troop 109 ('5th grade) and their assistant leader, Mrs. William Mansell; girls of Troop 58 (5th grade) will assist Mrs. Charles Shaw with the Three-In-A-Row game in the Little Tots section.

The girls of Troop 209 (6th grade), under the direction of Mrs. Robert Miller, will give helping hands in the Caterpillar's Post Office while other members of Troops 109, 131 and 58 wrap gifts for the Post Office.

Members of Troop 191 (7th grade) will assist their leader, Mrs. Fred Hendrickson, in the Mad Hatter's Tea Room.

Boy Scout Troop 42 members will also lend themselves to the occasion by operating the Walrus & Carpenter Nail Pound as well as the movie concession.

Yul Brynner dictates a message to Deborah Kerr in which he offers to "Mr. Lingkong" of America two elephants to help him win his war to set slaves free, then orders her to conduct herself more like his subjects do. Scene is from Twentieth Century-Fox's exquisite CinemaScope 55 screen version of Rodgers and Hammerstein's musical play, "The King and I", coming to the Albany Theatre Oct. 17 for a week's run.

Vista PTA Increases Welfare Allowances

Increased allowances for welfare projects will be made under the newly-drawn Vista PTA budget, according to Mrs. Thomas Beckhouse, Budget and Finance Chairman.

Meeting at 7 p.m. Tuesday, Sept. 25 in the school lobby, Albany's Vista PTA members approved Mrs. Beckhousen's proposed budget permitting more liberal donations to both the East Bay Activity Center, concerned with aiding the emotionally disturbed child, and the Clothing Room, operating this year from Burbank Junior High School in Berkeley under sponsorship of Berkeley-Albany Council of PTA.

Also supported under the new budget will be the Albany Nourishment Fund, providing milk for underprivileged school children, the Braille Project, Campership Fund, and the Herrick Dental and Optical Clinics.

Fund-raisisg projects designed to finance this year's welfare activities include the annual "Vistaval" to be held Oct. 20, weekly sale of hot dogs at school, annual rag drive, cake sale and membership proceeds.

School Psychologist Mondays at Cornell

The PTA of Cornell School, Albany, announces that starting Monday, Oct. 15, school psychologist Ted Grubbe will hold informal discussions on home and family problems with all interested parents. The meetings will be held every Monday afternoon from 1 to 2 at the Adult Education board room in the Administration Building.

Committee members working on this project are Mrs. Pete Nigro, parent education chairman, Mesdames Emerson Ahlgren, Les Minear, Max Klemm, PTA president; Milton Gordon, Cornell principal, and Mr. Grubbe.

Thanks Offered to Police, Physician

Many thanks to Dr. W. Ream and the members of the Albany Police Department for their quick response to my call Saturday afternoon when my husband suffered a heart attack. Thanks again.
(Signed)

MRS. CHRIS PETERSEN,
828 Talbot Ave., Albany.

Dessert Whist at St. Jerome's Parish

St. Jerome's Parish will hold its monthly dessert whist starting at 12 noon on Friday, Oct. 19 in the parish hall, 303 Carmel Avenue, El Cerrito. Mrs. Henry Boyd, chairman, is being assisted by Mrs. Ed Boland and Mrs. Rudolph Bluth, co-chairmen.

GARY'S BEAUTY SALON
1413 SOLANO AVE. LA. 5-4972
EXPERTS IN
Machineless or Cold Wave
PERMANENTS
Ruth Tonkin and Pat Fontaine
HAIR TINTING ★
★ MANICURING ★
★ HAIR CUTTING
Surprise Your School Friends
with a New Hair Style
Open Monday Through Saturday
Evenings by Appointment

PAN READY
BEEF
50 LBS. 32.50
4 T-Bones 2 Oven Rsts.
4 Rib 2 Pot Rsts.
Cube-Swiss 1 Short Rib
Sirloin 3 Stew
Top Round 10 Ground
Guaranteed Good & Tender
Trimmed of All Waste
EXTRA SPECIAL
For Compartment Freezers
10# Ass't. Steaks—Rib, T-Bone, Etc.
10# Ground Round—U. S. Grade A
10# Cut-1Up Fryers—100% Pure
10# Ass't. Roasts—Oven and Pot
10# Ass't. Chops — Veal, Pork, Etc.
50 LBS. Net 32.50
Simple Simon
FRUIT PIES
5 FOR 99¢

These Orders Listed Are Not CUT AHEAD But Are CUT FRESH For Your SATISFACTION and then Properly Packaged and FROZEN.
So therefore May We Ask THAT YOU ALLOW US AMPLE TIME To Properly Prepare Your Order Thank You

SUPER DELUXE
1 4-lb. Beef Roast
1 4-lb. Chuck Roast
1 4-lb. Pork Roast
1 5-lb. Leg Lamb
4 1-lb. Rib Steaks
4 lbs. T-Bone Steak
5 1-lb. Pork Chops
5 1-lb. Grd. Round
4 lbs. Round Steak
2 lbs. Short Ribs
2 2-lb. Fryers
5 lbs. Bacon
50 LBS. 34.95
ANY STEAK or ROAST CUT TO YOUR ORDER
Either 1 Steak or 1,000
We don't care . . . SAME SERVICE ORDERS SMALL OR LARGE

ALBANY HOME FREEZER FOODS
21 San Pablo Avenue LAndscape 4-0073
BUY ONE POUND OR A FREEZER FULL

HAVE YOU READ THE CLASSIFIED PAGES TODAY SEVEN AND EIGHT

FURNACES
WATER HEATERS
Installed - Serviced
GENERAL SHEET METAL WORK
☆
GRANHOLT
Established 1932
501 San Pablo Ave.
ALBANY
LAnd. 5-5721

F. E. Baird Plumbing
627 San Pablo Ave. (OPPOSITE CASTRO ST.)
General Repairs - - - Contracting
Water Heaters a Specialty
TIME PAYMENT PLAN
For Service
LAnd. 4-0961
OR
Home
LAnd. 6-0065

Make your retirement a real reward for your work!

Start now to buy the ease and comfort you've always wanted—through U. S. Savings Bonds

LOTS OF PEOPLE seem to think that if they never look ahead, they'll never see the time when they retire. But sooner or later, that time rolls around anyway, for all of us. So look ahead! You can make your retirement a wonderful reward for your work—if you have the money. And the best way to have it is to start investing now—in U. S. Series E Savings Bonds.

Why Savings Bonds? Because for your retirement, you want the surest, safest investment you can get. Another reason. You want an investment that earns good interest for you. U. S. Savings Bonds do that — earn 3% compounded semiannually when held to maturity. You'll be surprised how fast your money piles up!

And there are no other securities you can purchase more conveniently. Just sign for the easy, *automatic* Payroll Savings Plan where you work. Or if self-employed, invest in Bonds regularly where you bank.

Start now to make your retirement dreams come true, through U. S. Savings Bonds!

SAFE AS AMERICA U.S. SAVINGS BONDS

The U. S. Government does not pay for this advertising. The Treasury Department thanks, for their patriotic donation, the Advertising Council and

ALABNY TIMES

WAIT A FEW DAYS...
BE 3 YEARS AHEAD!
On October 30 you'll see a car so advanced it will make so-called "new" cars seem three years out of date. *On October 30* you'll see years-ahead features like Torsion-Aire Ride, Flight Sweep Styling, Total Contact Brakes, a Fury "301" V-8 engine. *On October 30* you'll see one car leap three full years ahead of the low-price field when you see and drive
PLYMOUTH

THE BEST OF RIDES—FOR FOLKS OR FREIGHT

CLASSIFIED ADS

Continued on Page 8

FOR RENT
THREE-ROOM furnished apartment, no children. 826 Kains Avenue. 4

WORK WANTED
ATTENTION MERCHANTS — Business woman, experienced in typing, billing, stuffing, etc. Work at home or part time your office. LA 4-6001. 4

FOR SALE
BOYS' used bicycle. Schwinn 26-in. Luggage carrier, $25. LA 5-5208. 4

CHILD CARE
WILL care for your child in my home, 5 days weekly. Vicinity 1200 block. Evelyn (white) LA 6-8037. 4

LOST GLASSES
PAIR of glasses in needlepoint case, Monday, Oct. 8th. Finder telephone LA 5-0917. 4

FOR SALE
ANTIQUE low round top mahogany finish table, $49.50, and Thor portable ironer only $24.50. By owner. LA 5-2174. 4

JANITOR WANTED
JANITOR work — Any amount, mornings, Sat. onr Sun. Reasonable. Work guaranteed. 912 Fillmore St. 4

FOR RENT
2 BEDROOM home, garage, unfurnished, new elec. range included. 654 San Gabriel. Contact owner by P. O. Box 300, Albany Times. 4

BEST BUYS

Clean Albany Stucco
2 plus bedrooms, separate dining, breakfast nook leading off kitchen. Fenced yard. Good clean house. Priced under market at $10,750.

New Listing!!
This one-floor, five-room, one owner IMMACULATE home in Jefferson - Garfield School District. Separate dining room, dinette space. Nicely landscaped. Local and San Francisco bus, ½ blocks Priced to sell.

Just For You
This attractive 2 bedroom ranch with a sweeping VIEW. North Cragmont. Only $16,950.

Crazy Floor Plan
If you have children! IDEAL floor plan for couple who like spacious rooms and gracious indoor - out door entertaining! A charming home in a beautiful setting with trees and a view! Only five years old and priced right!

A Rarity
To find on Yosemite Road a home only 7 years old with level entrance and lovely view. 3 bedrooms, 3 baths, relative suite, knotty pine rumpus room. All nice size rooms.

Here's A Natural
$14,950 for 2 plus den or nursery. 1000 Oaks location. Set back from street. $3,000 or less may handle.

Planning To Retire?
Need a smaller home on a level lot within easy walking distance to shopping and transportation. A low down payment will give this two bedroom cottage a price you won't want to miss.

A Golden Opportunity
Owner has left area and must sell. 3 bedrooms, separate dining and breakfast rooms, master bedroom has sun room, bath has separate stall shower, basement. Near schools, shopping, transportation. Priced under $18,000. FHA financing.

It's All New
Custom built. It's Kensington Ranch style with 3 bedrooms, 2 baths, level rear yard. Schools, transportation close. Moderately priced. $5,000 should handle, reasonable mothly payments.

One Jump Ahead
of other homes, new and with a talent for simple up to the minute living. Living room with panoramic view and floor o ceiling windows and glass doors with entrance to level patio. Three bedrooms, two baths plus wood panelled den.

North Brae Listing
Near churches and schools in North Berkeley. 2 plus bedroom home with downstairs for future development.

Ideal For Retirement
Delightful two bedroom teenager with garden setting near stores and transportation. Level lot. Appraised for FHA loan.

Ideal For Children
Because of convenient location near Jefferson and Garfield Schools and transportation! Because of large level and secluded yard with beautiful landscaped bar-b-q and covered patio! Because of convenient floor plan incorporating three bedrooms, separate dining room and large kitchen!

Santa Fe — Portland Area
Three bedroom, 1 bath, 1 floor, MacGregor home. Basement area, enclosed rear yard. Fine location. Oakland and local bus close by. Owner transferred East. Priced to sell.

Fairmount Shopping
Home and business. Commercial lot that will increase in value as the center develops.

Older Spacious
Near new Cragmont primary. 3 plus bedrooms, knotty pine rumpus. Vaulted beamed ceiling. Separate dining, extra spacious kitchen (inc. dishwasher). Bay view. Honestly priced.

EVENINGS CALL
MARGARET SHAW ..... LAndscape 4-1157
MARY M. NORIN ..... LAndscape 5-4539
LEON FITZGERALD ..... LAndscape 6-5535
FRANCES PEDERSON ..... LAndscape 6-7273
BOB STOCK ..... LAndscape 6-8901
FAY BISHOP ..... ASiberry 3-0579

Office Open Sundays 10 to 4
Mason-McDuffie Co.
MASON-McDUFFIE CO.
ALBANY - EL CERRITO OFFICE
1484 Solano Avenue, Albany LAndscape 5-6167

CLASSIFIED SECTION

Real Estate Sales - Rentals - Exchanges - Miscellaneous Sales and Trades

ALL ADS MUST BE IN OUR OFFICE BY 5 P. M.
WEDNESDAY OF EACH WEEK
Classified Ads Payable in Advance
(No Ads Taken Over the Telephone)
Minimum Rate 20 Words 60c Additional 4 Words 15c

MARK G. REID
Realtor
"18 YEARS ON SOLANO AVE."

Beauty! Workmanship! Pride of Ownership!

Can be yours in either one of these new homes! Built by a "Father-Son" team, proud of their work and justly so. There is a 65 mile view, level entrance, central floor plan, mahogany panelling and sills, electric kitchens with family room adjoining, and soft, really beautiful coloring throughout each house. (Architect designed). OPEN SUNDAY —One TO FIVE. 6602-6606 HAGEN BLVD. (Cutting to Junction—follow arrows). Evenings, Marie Farwell, LA 6-1100.

Council Opens Bids!!

Extra! Extra! for paving Potrero from Navelier to Arlington. SEE our beautiful new homes on Potrero at Navelier PLAY golf at Mira Vista Country Club nearby. OPEN AFTERNOONS AND SUNDAY. $19,500, has 1½ baths; $21,500 has 2½ baths. All with 3 bedrooms, 2-car garages. Call Fred Mertens. LA 6-9499.

Friendly Entrance

Over brick porch of this El Cerrito home at 848 Everett Street, El Cerrito. OPEN SUNDAY. 2 bedrooms, plus boys' room. Barbecue in patio just one step from house thru French doors. Call Marie Morales, LA 6-1100.

Drums Beating

Can disturb family but not in this El Cerrito home with its hobby room (now used for this purpose). Clean, sunny attractive rooms (2 bedrooms). Large patio, redwood fenced. Near Stockton shopping center and under $15,000. Call Hank Hoyer, LA 6-2573.

Much More For Less

Under $16,000 (first advertising). Spacious 3 bedroom stucco. CENTRAL FURNACE—FULL BASEMENT. Near High School, Albemarle bus, stores. Call Marie Morales, LA 4-1115.

MARK G. REID
Realtor
1573 SOLANO AVENUE
LAndscape 5-6322

FOR SALE
CRAFTSMAN Wood Lathe, with complete set of chisels, etc. Belt sander. Band saw, hand tools, etc. 1744 Marin Ave. LA 6-2204. 4

FOR WORKING PARENTS
BABYSITTING by reliable grandmother. Loves children. 50 cents per hour. Have own transportation. LA 5-1963. 5

FOR SALE
WASHINGTON Machine, wringer type, deluxe model with timer, good condition. LA 6-9701. 4

FOR SALE
BEAUTIFUL hand knit dresses, sizes 12. Call evenings or weekends. LA 5-1621. 4

FOR SALE
IMMACULATE 3 bedroom home in Albany. 1½ baths, double garage, full basement, convenient to schools, shopping, transportation. Evenings, Mr. Glass, LA 4-6095. 4

RUBBISH—HAULING
CLEANUP service. You call, we haul. Berkeley area, estimates. OLympic 4-3912. 12 years' established. 52tf

---

PAINTING
INTERIOR OR EXTERIOR
Satisfaction Guaranteed
Reasonable
NO MONEY DOWN
EASY PAYMENTS
GLENN ONTIS
LA. 6-1780
LICENSED — INSURED 30tf

23rd Anniversary Sale
SAVE 10%
DURING THE MONTH OF
OCTOBER ON ALL
WINDOW SHADES
BRING IN YOUR ROLLER OR MEASUREMENTS
One Day Service
ORTLAND'S
1767 SOLANO AVENUE
LAndscape 6-3962

ALBECO PLUMBING SERVICE CO.
Successors to
William R. Storck
HOYT AND RUUD WATER HEATERS
1405 Solano Avenue
Emergency BE. 4-5948 or 2-0587
OFFICE
LAndscape 5-4847
Albany License No. 9237

STAN YOUNG REALTOR
1506 Solano Ave.
ALBANY
LAnd. 6-8052
Sales People
HOWARD EVANS ....LA. 5-4686
STAN YOUNG ....LA. 6-5629
ANN FROLLI ....AS. 3-2117
BEVERLY DAWSON LA. 4-4776
RUTH MEYERS ....TH. 3-7808
PHIL KLEIN ....AS. 3-3892

$850.00 Down To Anyone!

DARLING 6 rm. home in Albany with 2 bedrms., plus a large playroom, cheerful kitchen with a built-in breakfast bar and only one block to shopping and transportation. Mrs. Dawson, LA 5-5774.

Cute As A Bug's Ear!

MOVE right in now! Spic and span 5 room home located only ½ block to Colusa Circle. Completely redecorated inside and out! Price? Only $10,500. Ruth Meyers, TH 3-7808.

Spread Your Wings!

IN THIS mammoth 9 room redwood modern, has 4 bedrooms, 2 baths, 2 fireplaces, rumpus rm., a dreamy kitchen which has dishwasher, garbage disposal, and natural cabinets, lovely landscaped garden with brick planter boxes, sprinkler system, and it's only 5 years old. Hurry and call. Phil Klein, AS 3-3892.

Modern Living!

LIVE IN a dream in this secluded six room redwood modern. It's really different! You'd have radiant heat, corner used fireplace, 2 baths, double garage and your children would attend the Hillside school! Make an appt. now with Mrs. Frolli, AS 3-2117.

Reduced $3500.00!

HURRY! Here's a gorgeous rambling ranch style 9-year-old home with brick facing! The six spacious rooms are all very artistically decorated with 2 charming bedrms., den, 2 fireplaces, a gorgeous Lanai rumpus room that's out of this world! Priced now at $17,950. Howard Evans, LA 5-4686.

Last One Left!

DON'T WAIT to purchase this gorgeous almost level view lot! It's in the heart of Thousand Oaks, surrounded by very exclusive homes! Just think it's only ½ block to transportation! For more details call Mrs. Dawson, LA 5-5774.

Trade In Your Small Home!

ON THIS distinguished English style home in North Berkeley! All six rooms are very spacious with 1½ baths, central heat, full basement, and an enchanting view! You might try a low down payment as the owner is very anxious! Phil Klein, AS 3-3892.

Just What You've Been Wating For!

LOVELY 6 rm. Spanish style home with fabulous view, central heat, 220 wiring, Hollywood bath and double garage. Where? Lovely Terrace Drive! Price? Only $16,500. Be sure and call Mrs. Frolli, AS 3-2117.

Answer:

EVERYTHING except a few specified metals are weighed by avoirdupois weight, which is sixteen ounces to the pound. Gold is always weighed by Troy weight, twelve ounces to the pound. Therefore a pound of gold weighs less than a pound of feathers. I — Webster's International Dictionary, Second Edition, Pg. 192 and 2723.

STAN YOUNG REALTOR
1506 Solano Ave.
ALBANY
LAnd. 6-8052
Sales People
HOWARD EVANS ....LA. 5-4686
STAN YOUNG ....LA. 6-5629
ANN FROLLI ....AS. 3-2117
BEVERLY DAWSON LA. 4-4776
LYLE GUNKEL ....BE. 5-0433
RUTH MEYERS ....TH. 3-7808
PHIL KLEIN ....AS 3-3892

FOR SALE
ACCORDION, 120 bass Galanti, never used, cost $395. Will sacrifice for $225. Call L. 6-8324 all day Saturday. Also Steel Guitar, $25. 4

ALBANY TELEVISION SERVICE
☆
"There's No Substitute For Know-How!!"
☆
Phone LA. 6-9177
1148 SOLANO
☆
OPEN EVENINGS 50tf

Open Sunday, 1 to 5 1227 Brighton Ave.,

ALBANY
FOR FAMILY living this charming MacGregor home is in perfect condition. Close to Albany's fine schools and featuring: 3 bedrooms, 1½ baths, hardwood floors, large living room, separate dining room, breakfast nook and utility room, 220 wiring for range and dryer, fenced yard with sprinkler system. Evenings: Mr. Peterson, BE 2-8868.

Thousand Oaks

6 ROOMS including 2 bedrooms. Excellent condition. Close to Thousand Oaks School, shopping and transportation. Only $13,750. Evenings, Giemont, LA 5-3299.

Mira Vista

SEVEN plus rooms including den with fireplace and bar, 3 bedrms., 2 baths, view. All for $18,500. See this excellent El Cerrito home. Evenings, LA 6-3951.

Three Bedroom

IN ONE of Albany's most attractively built and maintained MacGregor homes. A large living room with fireplace, separate dining room and breakfast room, double garage, 1½ baths, rollaway screens, weatherstripped throughout. Reduced to $18,500, so better hurry. Evenings, Mr. Peterson, BE 2-8868.

Albany-View Home

CLEAN 2-bedroom home, recently redecorated. Large combination living room-dining room. View of entire bay & only $13,750. Evenings, Bob Jacobs, KE 3-7138.

Income Property

1—Flats—Virginia near Grove in Berkeley. 2 bedrooms each unit. Only $12,650.
2—APARTMENTS — Five unit stucco near Park Blvd., Oakland. Four 2-bedroom units and 1 studio. Good condition. Will exchange for Berkeley or El Cerrito property.

Lots

VIEW! Arlington Ave., El Cerrito, just north of Kensington, $3,500. Evenings, Bob Jacobs, KE 3-7138.
ZONED COMMERCIAL — A choice location on San Pablo Ave. just off Allston Way, 40' frontage. Evenings, Mr. Peterson, BE 2-8868.

Rentals

1 — LAFAYETTE — 3 bedroom home. Children, $100.00.
2 — DUPLEX — One bedroom unit, Modern. Furnished, $85.00.
WE EXCHANGE PROPERTY. Let us show you the advantage of a Trade.

WE EXCHANGE property. Let us show you the advantage of a trade.

IT'S THE
McCOY
REALTY
1566 Solano Avenue LAnd. 4-4000

Lennox Camera Shop
1479 Solano Ave. LAnd. 5-3822
PHOTO SUPPLIES
PHOTOSTATS
IDENTIFICATION PHOTOS tf

FOR SALE
GIRLS' coat, teen size 14, $5.00; twin spring, $2.50, bathinette, $2.50; sofa bed cover, $2.00; venetian blinds, $2.00 each. LA 4-6095. 4

Albany Window Cleaning and Floor Service
Window Cleaning and Floor Polishing — Wall Washing
Resident and Commercial
FREE ESTIMATES
LAnd. 5-4454 52tf

LENNOX CAMERA SHOP
1479 SOLANO AVE. LA. 5-3822
CAMERAS — STILLS and MOVIES
Projectors, Photographic Supplies 33TF

Complete Kitchen and Home Remodeling
ADDITIONS
LICENSED GENERAL CONTRACTOR
Phone R. TONDRE
LAnd. 5-3005 23tf

PAINTING
Exterior or Interior
REASONABLE PRICES
Free Estimate
NO JOB TOO SMALL
LA. 5-2423 18tf

TIRE RECAPPING
BRAKE RELINING
WHEEL BALANCING
WHEEL ALIGNING
MOTOR TUNE-UP
ALBANY TIRE SERVICE
742 San Pablo Avenue
Albany
LAndscape 5-6427 14tf

Large Lot — Small Cottage

On Madison Ave., on the slopes of Albany Hill, stands this little bungalow, 4½ rooms, 2 bedrooms with large basement room, on 50x100 lot. Its been in the family many years—needs some painting, but offers good sound value for $8500, especially with only $1500 down, $60 per month. Ideal for young couple just getting started.

North Berkeley 3 Bedrooms

A solid family home, spacious with 6 large rooms plus extra room, near Virginia-McGee child's playground. Owner may consider exchange for Albany home, or sell with $1500 down.

Small Albany Duplex

5½ LARGE rooms upstairs, including sunny knotty pine breakfast room, lovely kitchen with lots of cupboard space, tile drain, full-sized dining room. Downstairs there's a cozy 3 room apartment. Large utility room, one large garage, and neat back yard. All this for just $14,250, and we have financing already on property. Call us for appointment.

Home With A View!

Ever dreamed of a small home on a knoll, overlooking the panoramic view of the El Cerrito and Berkeley Hills and the thousands of homes in this area? If so, we have found it for you. This 4 room has 1 bedroom, extra large living room with fireplace, newly-tiled kitchen and breakfast room. Plus a possible guest cottage and separate store room and garage. Only $9950, with $950 down. Its in the Annex, 5 minutes from Albany.

Christopher Columbus Ahoy!

When old Chris set sail for the new world, he had faith that he'd find a new land to the westward, with riches beyond conception. Likewise, we have faith that California and the East Bay in particular are just on the eve of a fabulous new era of growth and expansion. You can join this marvelous growth by owning income property, which will grow in value as land values continue to soar. We have several fine fourplexes and duplexes offering steady income and growth potential. Let us be your queen Isabella as you chart your course to the new world of income property, and to future wealth and prosperity.

Evenings:
Frank Ellsworth ....LA. 6-0755
Ralph J. Bohrer ....LA. 5-3253
Bill Williams ....LA. 4-2725
Odean Scheiber ....LA. 6-8553
Dorothy Boykin ....LA. 5-1070

Jerome Blank Realty
1530 SOLANO AVE., ALBANY
LA. 6-4215

For Rent

HOUSE size 2-bedroom apartment with storage space and closets galore. Adults. Will decorate. $90.00.

Store For Rent

MODERN building, 17 foot x 56 — Solano Avenue, Albany, $100.00.

C. H. Eccleston
Realtor
1127 SOLANO AVE., ALBANY
LAndscape 5-8700

Buy — Sell
USED FURNITURE
from
Better Homes
M. COREY
840 San Pablo Ave., Albany
LAndscape 5-9355 52tf

WANTED
ELECTRICAL REPAIRS, house wiring, motors rewound, appliances repaired. Called for and delivered. Licensed electrician. LA 5-4986. 6tf

---

DRESSMAKING
DRESSMAKING and alterations, in my home. Reasonable prices. Call. LA 4-6536. 6

PICKUP SERVICE
HAULING of all types. After 4 p.m., weekdays, Sat. and Sun. Reasonable, free estimates. What have you? LA 6-6178. 45tf

---

Piano - Voice - Organ
INSTRUCTION BY ACCREDITED TEACHER
PAUL P. RALSTON
1013 Pomona LA. 5-8544 4tf

HEATING
FRASER FURNACES
ASK FOR
Free Estimates
Lowest Prices Now
Guaranteed by
Licensed Contractors
BISE FURNACE SERVICE
Cleaning and Repairing
1075 Stannage Ave. Albany
LAnd. 5-7418 88tf

JOHN S. SLOAN
Real Estate
1535 SOLANO AVENUE
Opposite New Bank of America
Phone LAndscape 5-1471

1038 Peralta

VIEW, large 3 bedroom house, central hall, separate dining room, 1½ baths plus tile stall shower, 220 wiring, basement with standard pool table. Marin & St. Mary's Schools. Open Sunday.

Key Route Blvd.

MacGREGOR built, excellent condition, 5 rooms plus breakfast room, 2 bedrooms elevated, separate dining room, central heat, double garage, shown by appointment.

JOHN S. SLOAN
Real Estate
RESIDENCE PHONES
Harry C. Weaver....LA. 5-3942
Jack Sloan ....LA. 6-2650

Gracious Older Home

IN wonderful Albany we have just listed an excellent three bedroom home. It has a charming liveable kitchen, a very unusual pass-through between living room and dining room. Lovely picture window in dining room. Bath adjoining Master bedroom. Two bedrooms can be used as children's area. Workshop or playroom adjoining large double garage. Patio and bar-b-que in back yard. Will sell for only $13,500.

In El Cerrito Hill Area

WE HAVE just listed a quality built two bedroom home with a fabulous view. Garage opens into the house. Separate laundry off kitchen. The back yard has a patio and beautiful garden and landscaping. Eating space in kitchen and a separate dining room, too. This home is just what the name says, A HOME. $13,500.

For Lease In Kensington

A BEAUTIFUL 4 bedroom, 3 bath home with rumpus room. ½ block to Kensington shopping and transportation. Asking $175 but may take less. WILL TAKE CHILDREN AND PETS. IMMEDIATE OCCUPANCY.

Move In For $1300

YES, just $1300 will move you in to this two bedroom home in El Cerrito. Total price $6,925.

Stoddard Realty
847 CORNELL, ALBANY
LAndscape 6-5836
Open evenings Till 8:00 p.m.

FOR RENT
GARAGE, long. 617 Cornell Ave., Albany. LA 5-2114. 4

FOR SALE
28-DIAMOND wedding ring, platinum band. LA 4-2437. 4

FOR RENT
2-ROOM cottage, partly furn., $45, includes utilities. Apply 1556 Solano. 4

FOR RENT
PLEASANT bedroom in private home. Share kitchen and home with middle age lady. Use of garage. 1020 Page St., Berkeley. $25. LA 6-9629. 5

FOR SALE — OAKLAND
DELUXE 2-unit flats, 5 rooms, 2 large bedrooms each, tile bath rooms, stall showers, basement, laundry, double garage, lovely yard, stores, bus one block. Excellent financing, good rental district. LA 6-3472. 4

FOR RENT
ATTRACTIVE modern, one bedroom apartment, garage. Adults only, $75. 1252 Hopkins Street, Apt. 1. LA 5-2002. Days. THornwall 3-8829 evenings. 4

PAINTER
H. E. BRUCE, LICENSED. Small odd jobs, especially materials and workmanship guaranteed. Reasonable. 1115 Garfield. LA 6-3081, LA 5-1464. 4

FOR RENT
THREE room unfurnished apartment, $55, all utilities paid. LA 5-2353. 4

WESTERN RADIO
For Quality . . .
RADIO TELEVISION SERVICE
Open Daily 12 Noon - 9 p.m.
Inc. Sats., Suns., Holidays
1009 SOLANO LA. 4-7181
We Use RCA & CBS Tubes 40tf

Overhead Garage Doors
Complete Installation,
Guaranteed $50
Berkeley Overhead Doors
LA. 4-4955 or BE. 4-4300 44

Watch Repairing
Guaranteed Work
Crystals fitted while you wait
CALL BROS.
850 San Pablo Ave.
LAnd. 5-8144 tf

Curtis St., Albany

3 BEDROOMS, 1 floor, stall shower, central heat. Clean and nice.

Peralta Ave., Berkeley

2 BEDROOM home in excellent condition. Detached unit may be used as a bedroom, den or hobby shop. Can be purchased fully furnished.

El Cerrito

ALBEMARLE, near Fairmont. 3 bedrooms, on 1 floor. Good value.
TASSAJARA. Quality 2 plus bedroom home, newly redecorated. Central heat, double garage.
MIDCREST. Exceptionally large home, 4 bedrooms, rumpus, 2½ baths.

Richmond Annex

PLUMAS. A doll house, 8 months old, 2 bedrooms, aluminum sash, ash kitchen cabinets. Assume a 25 year FHA loan, with monthly payments totalling $70.

Albany Duplex

8 YEARS OLD. On Adams Street. 1 bedroom units.

Building Lots

100 FOOT frontage on Claremont Ave., Oakland, near the Berkeley line. $3500.00 is the full price.

Martha Jeans ....LAnd. 5-5119
Helen Dreyer ....LAnd. 5-4715
Anita Powles ....LAnd. 6-7889
Fred Rohse ....LAnd. 5-4818

AGNES and HARRY A. DUNNE
Realtor
INSURANCE
1537 Solano Ave. LAnd. 4-2408
Evenings LA. 5-5745

Oriental Method Deep Muscle Massage
Improves Faulty Circulation, which is often accompanied by Sore Muscles, Backache, and Stiff Joints
For Men and Women
By Appointment Only
LA 5-3353 6

DIAMOND MOUNTINGS
Large Selection
Latest Styles
All Resetting and Redesigning Done In Our Shop
CALL BROS. JEWELERS
850 San Pablo Ave.
LAndscape 5-8144 tf

HARDWOOD FLOORS
NEW FLOORS installed, old floors refinished. Lake O. Smith, HIgate 4-1329. Days, Evenings, Weekends. 6tf

---

Piano & Voice
Helen Cushing Selle
Visual - Activity
Music Aids Used
830 Cerrito St.
Albany
LAnd. 5-1527 6

FOR ALBANY
TV SERVICE
CALL
SUPREME
T.V. SERVICE
Oldest and Largest
Service Company
LA 6-7244
724 San Pablo
Albany 2

926 Kains Avenue

3 bedrms. Stucco. Full basement. Enclosed yard. Convenient location. Basement workshop. Near everything. A comfortable home. Price $10,500. Offer. Good rental investment. Phone Mrs. McCormick. Evenings, LA 5-3434. 4
LA 6-9629. 3

W. A. Porter Realty
2060 Addison Street
THornwall 3-8047

Corner Homes In The Annex

1600 Merced Street,

COR. TEHAMA—Three bedrms. two car garage. Pay $1700 down and assume G.I. loan at $76.00 month including taxes. Price, $12,400.

2030 Santa Clara

COR. SUTTER. Two bedrooms, electrically equipped throughout. $12,950.

$6000 Panama,

COR. CARLSON BLVD. Two bedrooms, two baths, additional side entrance, fine for mother-in-law or tenants, $12,250.

1676 Santa Clara

NEXT to the corr. Burlingame Ave. Three bedrooms, very modern, marine view. Price $13,750.

El Cerrito Triplex

CORNER CUTTING BLVD. & KEARNEY ST. — One 5 room and two 3-rooms. Shows good income on $24,000. Terms.

McINTIER REALTY
10219 San Pablo Ave., El Cerrito
LAndscape 4-1442
Eves. LAndscape 6-3638
BEacon 2-6500 - BEacon 3-6019
LAndscape 4-2644

FOR SALE
THAYER baby buggy, bathinette, tailor-tot, car bed. Excellent condition. LA 6-4401. 4

FOR SALE
BENDIX Automatic Washer, $50. Guaranteed. LA 5-9468. 4

FOR RENT
1058 Cornell — One bedroom, wall-bed, stove, garage. Large rooms. $75. Also for sale, $7,950. Easy terms, or trade on larger property. Clear. Owner. LA 6-7807. 4

FOR SALE
LARGE Chesterfield in excellent condition. Chair optional. Miscellaneous items and rug. OL. 5-0260. 4

FOR SALE
TWIN BEDS, box springs, walnut. Excellent condition. LA 6-1449. 4

FOR SALE
CHEST OF DRAWERS, dressing table, mirror, and bench. LA 6-2295. 4

FOR RENT
ONE-ROOM apartment, centrally located, near transportation. Working people preferred. Private entrance. LA 5-3163. 4

NEW DRUGS
used in
DAMALIN
For Control of Arthritis
AND
SANACID
FOR STOMACH DISTRESS
Highly recommended for amazing results.
AMERIO DRUGS
847 San Pablo Ave., Albany 46tf

State Farm Mutual Low Cost Auto Insurance
Call:
V. Hank PERALA
LA 6-4961
1110 Solano Ave.
Opp. Albany Theatre
SAVE UP TO 20% ON FIRE INSURANCE

Cement Contractor
CEMENT, flagstone patios a specialty. Block garages, walls. Sidewalks, curb, driveway. Foundation, dry rot repairs.
Anthony Anaclerio
Albany and Berkeley Since 1918
1132 MASONIC AVENUE
ALBANY
LAnd. 5-8763 51tf

ATTENTION LADIES!
Hosiery for the entire family, with a 3-year unconditional guarantee against sangs, runs or holes.
Call - LA 5-3062 52tf

The LEXICON Store
ASK ABOUT OUR MAPLE CLUB, REGISTER NOW!
619 San Pablo, Albany

The Albany Tim
A LEGAL NEWSPAPE
Official Newspaper
Of The City of Albany
And The
Hilltop Mirror
Published Every Friday
1240-42 SOLANO AVEN
ALBANY, CALIFORNI
LAndscape 5-1510
ILA MAE WILSON,
Publisher - Owner
Harold F. Weller -- E
BERNICE BLUNDON,
Subscription rates $3.00 per

For More Classified Ad See Page 7

Complete Househ Furnishings

11x16 Hand Hooked $300; Hamilton Elec. D $95; 15ft. Refrig. with F top, $125; Portable Dish er, $75; 8" Craftsman new motor and Jointer, 6 ft. Barbecue Table & Be $19; several $130 Uphol chairs for $50 each; Frie Oval braided rugs, garde niture; Davenports Tables, Lamps, Holl Twin Beds, Maple Doubl everything at 1614 Spru ASh. 3-9555

FOR RENT
LOVELY sunny room for lady. Kitchen optional, o home. Transportation a anywhere. Walking dist four schools. Ph" LA 5-

---

FOR SALE
TYPEWRITER, Und Noiseless. Good conditi LA 6-2088.

BABY SITTING
RELIABLE grandmother children. Own transporta cents an hour. LA 5-196

CONNOR'S Overhead Door
Garage Doors
BUILT TO ORD
Complete Installation
We also carry a cheap $5
ALL WORK GUARAN
LAnd. 6-2519

RENTAL SPECIALIST
ALBANY—Furnished apa 2-3-4 rooms, $65, $70, $8
No fee charge
935 Solano Avenue LA
Gaeta Realty C
928 SAN PABLO AVE
Albany LA 5-7171 & L
37 Years in Alban

WANTED!
TWO AND THREE BED HOMES FOR ORIE CASH FOR YOUR E CALL ASh. 3-1516 or L 1131.

PHOTOGRAP
MAKE AN APPOINTMENT N
Complete Satisfact
Guaranteed
• Families • Wed
Beautiful Heavy Oi
Wall Frames
H. V. Hildebran
563 SAN PABLO L

Double Breast SUITS Conver Into SINGL
McCwell TAILOR
Fine Suits, Slacks and uncalled for, FOR SA